

ABELL
SURVEYING & MAPPING
DELAVAN, WISCONSIN 53115
414-728-6737

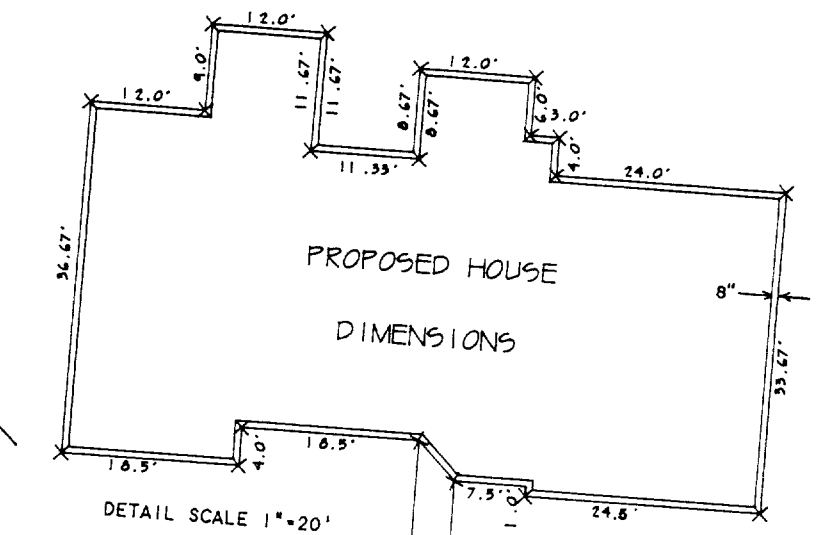
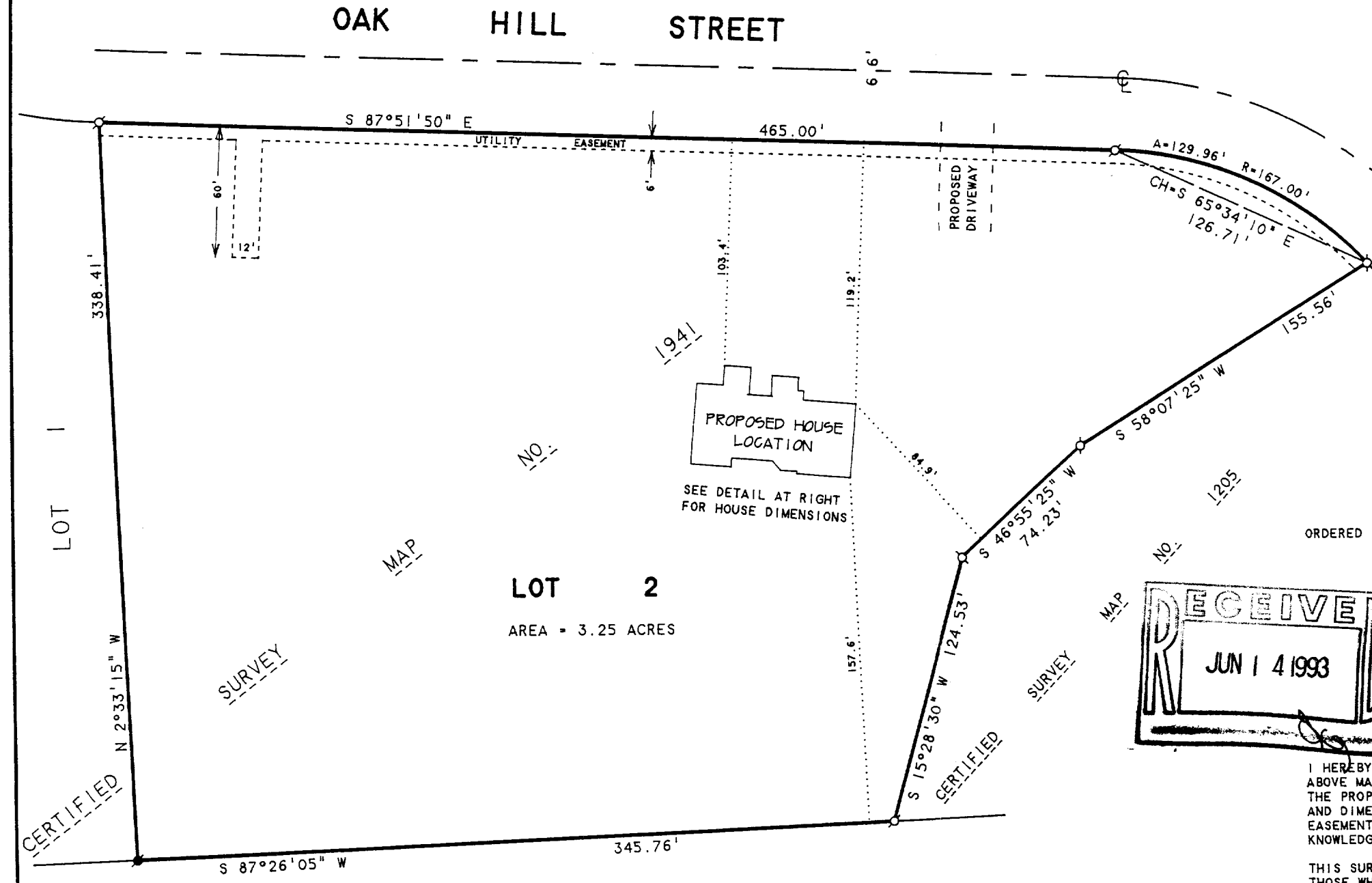

SCALE 1"=60'

LEGEND

- - IRON PIPE FOUND
- - IRON ROD FOUND
- × - 60d SPIKE SET

ORDERED BY: WELLNITZ BUILDERS, INC.
1001 HWY 14 NORTH
JANESVILLE, WI 53546

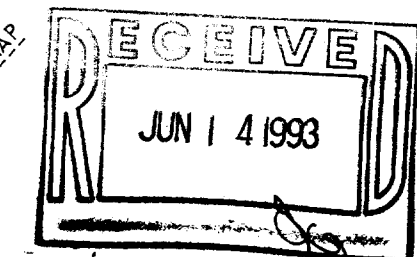

I HEREBY CERTIFY THAT I HAVE SURVEYED THE ABOVE DESCRIBED PROPERTY AND THAT THE ABOVE MAP IS A TRUE REPRESENTATION THEREOF AND SHOWS THE SIZE AND LOCATION OF THE PROPERTY, ITS EXTERIOR BOUNDARIES, THE LOCATION OF ALL VISIBLE STRUCTURES AND DIMENSIONS OF ALL PRINCIPAL BUILDINGS THEREON, BOUNDARY FENCES, APPARENT EASEMENTS, ROADWAYS AND VISIBLE ENCROACHMENTS, IF ANY, TO THE BEST OF MY KNOWLEDGE AND BELIEF.

THIS SURVEY IS MADE FOR THE USE OF THE PRESENT OWNERS OF THE PROPERTY, AND ALSO THOSE WHO PURCHASE, MORTGAGE, OR GUARANTEE THE TITLE THERETO WITHIN ONE (1) YEAR FROM DATE HEREON.

David F. Abell
DAVID F. ABELL
WISCONSIN REGISTERED LAND SURVEYOR, S-1596

February 19, 1993
DATE: February 19, 1993 JOB NUMBER - 86065
NOTE: THIS IS NOT A CERTIFIED COPY UNLESS SEALED.

NOTE: BEARINGS ARE REFERENCED TO CERTIFIED SURVEY MAP NO. 1941.

PLAT OF SURVEY OF
LOT 2, CERTIFIED SURVEY MAP NO. 1941, LOCATED IN THE NORTHEAST 1/4 OF SECTION 22, T2N, R15E AND IN THE NORTHWEST 1/4 OF SECTION 23, T2N, R15E, WALWORTH COUNTY, WISCONSIN.

BA-1941-2

215-336