

KOLB LAND CONSULTING, INC.  
LAND SURVEYING • SUBDIVIDING • LAND PLANNING

929 WILLIAMS STREET LAKE GENEVA, WISCONSIN 53147 414-248-3697

- ○ ○ IRON PIPE FOUND
- - - IRON PIPE SET
- - CONCRETE MONUMENT FOUND

SCALE : 1" = 400'

LEGEND

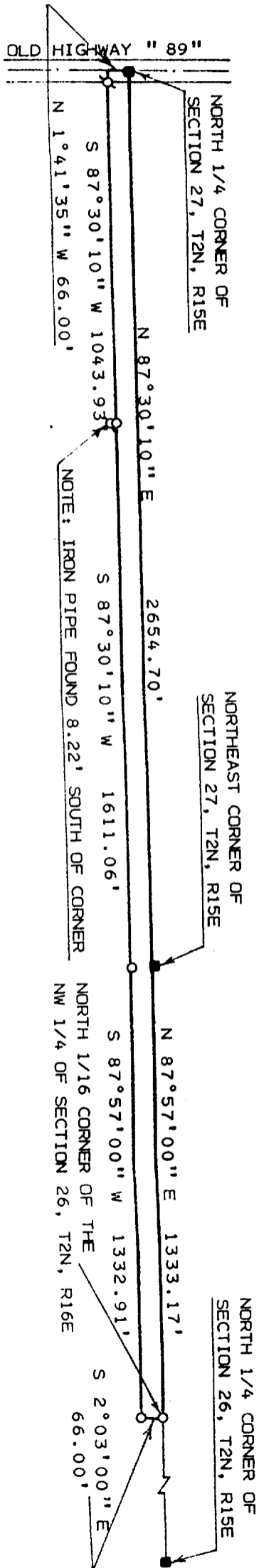
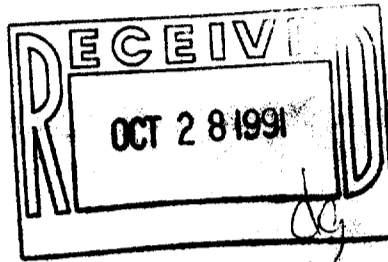

PLAT OF SURVEY OF

A 66 FOOT RIGHT-OF-WAY LOCATED IN THE NORTHEAST 1/4 OF SECTION 27 AND THE NORTHWEST 1/4 OF SECTION 26, T 2 N, R 15 E, TOWN OF DARIEN, WALWORTH COUNTY, WISCONSIN THE NORTH LINE BEING DESCRIBED AS FOLLOWS: BEGINNING AT THE NORTH 1/4 CORNER OF SAID SECTION 27; THENCE N 87°30'10" E 2654.70 FEET ALONG THE NORTH LINE OF THE NORTHEAST 1/4 OF SAID SECTION 27 TO THE NORTHEAST CORNER OF SAID SECTION 27; THENCE N 87°57'00" E 1333.17 FEET ALONG THE NORTH LINE OF THE NORTHWEST 1/4 OF SAID SECTION 26 TO THE POINT OF TERMINATION.

ORDERED BY: FARM CREDIT SERVICES  
1705 HIGHWAY 14 WEST  
P.O. BOX 1589  
JANESVILLE, WI 53547-1589



I, HAROLD H. KOLB, DO HEREBY CERTIFY THAT I HAVE SURVEYED THE PROPERTY HEREON DESCRIBED ACCORDING TO THE OFFICIAL RECORDS, AND THAT THE PLAT HEREON IS A CORRECT REPRESENTATION OF THE LOT LINES TO THE BEST OF MY KNOWLEDGE AND BELIEF. THIS SURVEY IS NOT VALID UNLESS THE SURVEYOR'S SIGNATURE IS IN RED.

*Harold H. Kolb*

HAROLD H. KOLB

WISCONSIN REGISTERED LAND SURVEYOR, S-187

DATE NOVEMBER 7, 1990

REVISED \_\_\_\_\_

REVISED \_\_\_\_\_