

**SURVEYING & SUBDIVIDING
DELAN, WISCONSIN 53115**

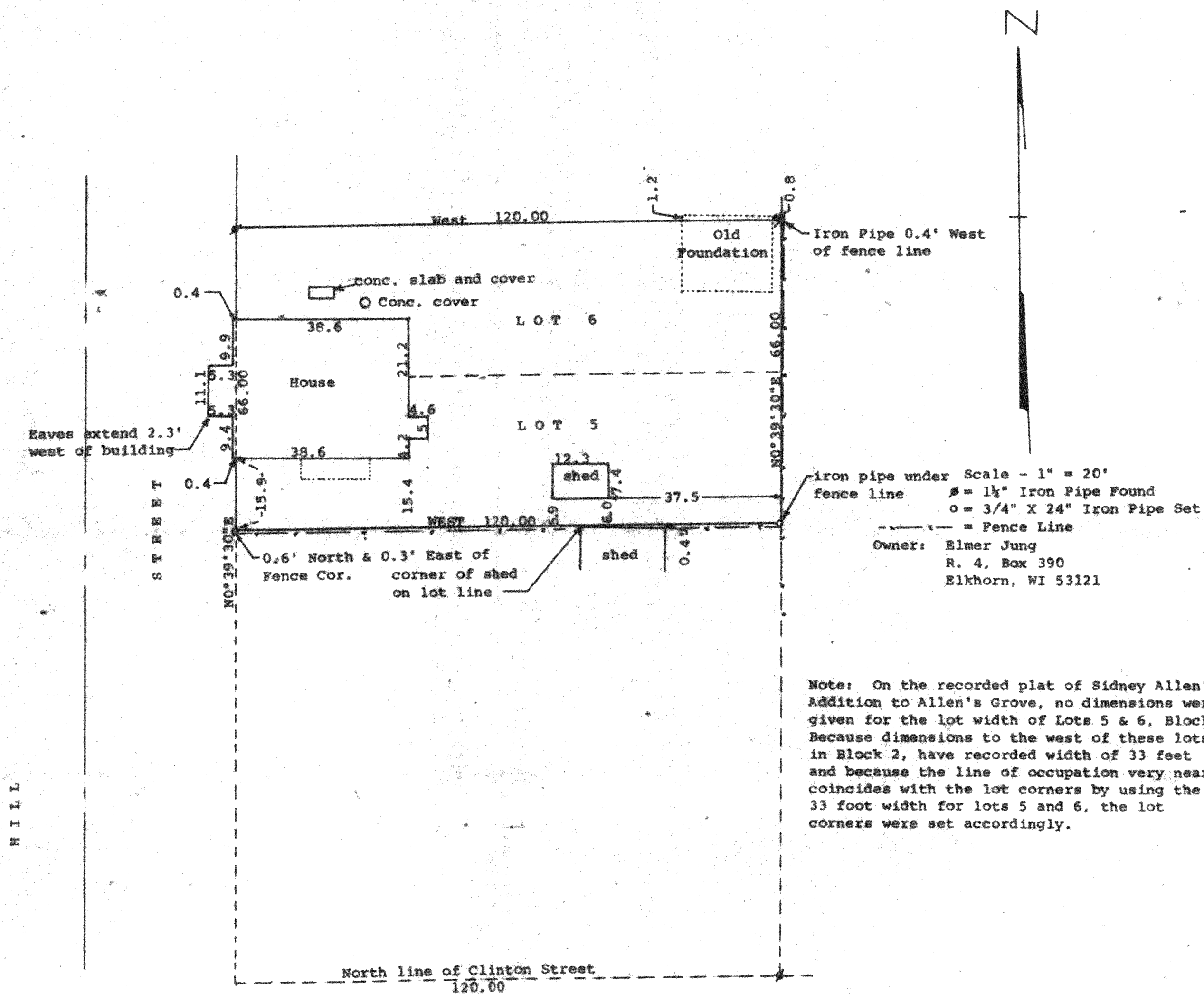

and that the plat shown above is a correct representation thereof and shows the size and location of the property, its exterior boundaries, the location of all visible structures and dimensions of all principal buildings thereon, boundary fences, apparent easements, roadways and visible encroachments, if any, and that I have surveyed the property hereon described, according to the official records, to the best of my knowledge and belief.

July 17, 1989

George T. Dunham, Surveyor

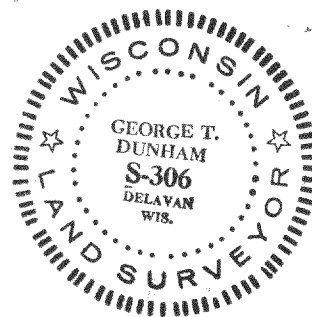
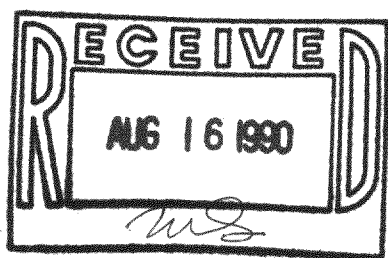

TAX KEY # BAGU 00002

SURVEY # 215-269