

ABELL
SURVEYING & MAPPING
 DELAVAN, WISCONSIN 53115
 414-720-6757

MIN. REAL YARD - 25'
 MIN. SIDE YARD - 15'
 MIN. STREET YARD SUB. RD. - 25'
 MIN. STREET YARD S.T.H. - 85'

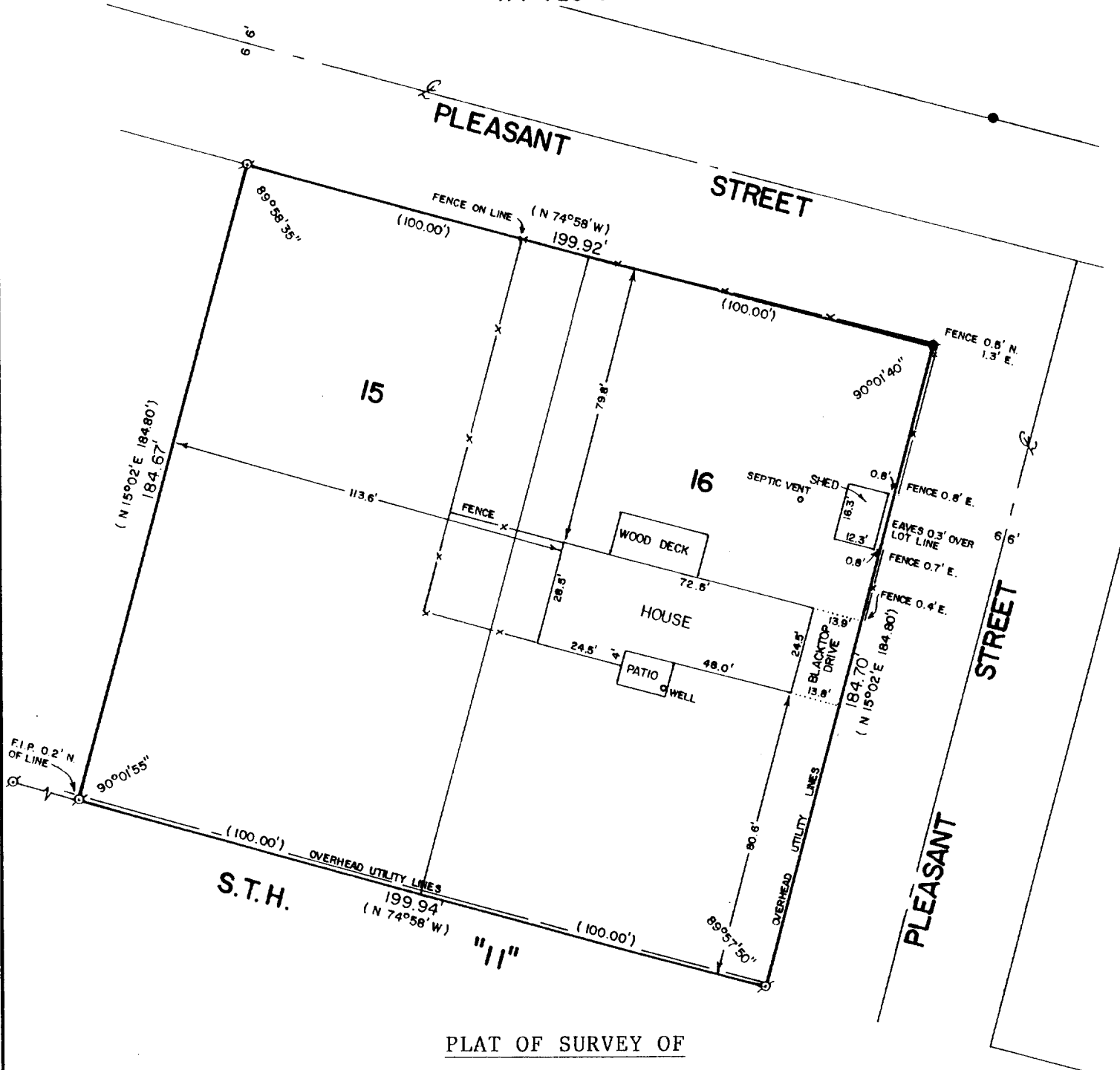

PLAT OF SURVEY OF

LOTS 15 AND 16 OF HIEMSTRA'S SUBDIVISION, LOCATED IN T2N,R15E,
 WALWORTH COUNTY, WISCONSIN.

OWNER: LARRY HEINDL
 RT. 2, BOX 153
 DELAVAN, WI. 53115

NOTE: ON THE SUBDIVISION PLAT OF
 HIEMSTRA'S SUBDIVISION, THERE IS
 A BUILDING SETBACK LINE SHOWN
 AS 110 FEET FROM THE CENTERLINE
 OF S.T.H. "11".

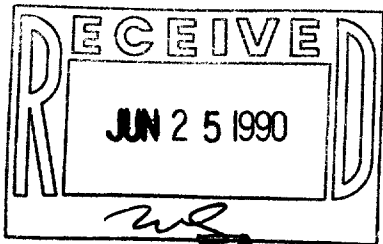

SCALE - 1"=40'

LEGEND

- ⊙ - IRON PIPE FOUND
- - CONCRETE MONUMENT FOUND
- () - RECORDED AS

I, DAVID F. ABELL, DO HEREBY CERTIFY
 THAT I HAVE SURVEYED THE PROPERTY
 HEREON DESCRIBED ACCORDING TO THE
 OFFICIAL RECORDS AND THAT THE PLAT
 HEREON IS A CORRECT REPRESENTATION
 OF THE PROPERTY LINES TO THE BEST OF
 MY KNOWLEDGE AND BELIEF.

David F. Abell
 DAVID F. ABELL
 WISCONSIN REGISTERED LAND SURVEYOR, S-1596

Tax # BHS-14
 BHS-15

DATE *May 30, 1990* JOB NUMBER - 90096
 NOTE: THIS IS NOT A CERTIFIED COPY UNLESS SEALED.

215-267