

PLAT OF SURVEY

- of -

A PARCEL OF LAND LOCATED IN THE S.W. 1/4 AND THE S.E. 1/4 OF SECTION 28, T2N, R15E, TOWN OF DARIEN, WALWORTH COUNTY, WISCONSIN.

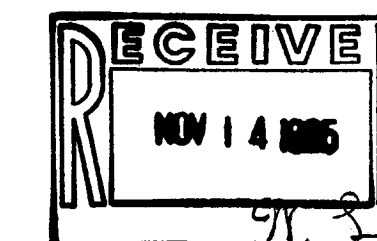

SURVEYED FOR: **JOHN GRIEBAL**
254 W ROCKWELL
ELKHORN, WI 53121
723-2134

SURVEYED BY: **JENSEN SURVEYING & MAPPING S.C.**
P.O. BOX 322
45 S. WISCONSIN
ELKHORN, WISCONSIN 53121
(414) 723-3434

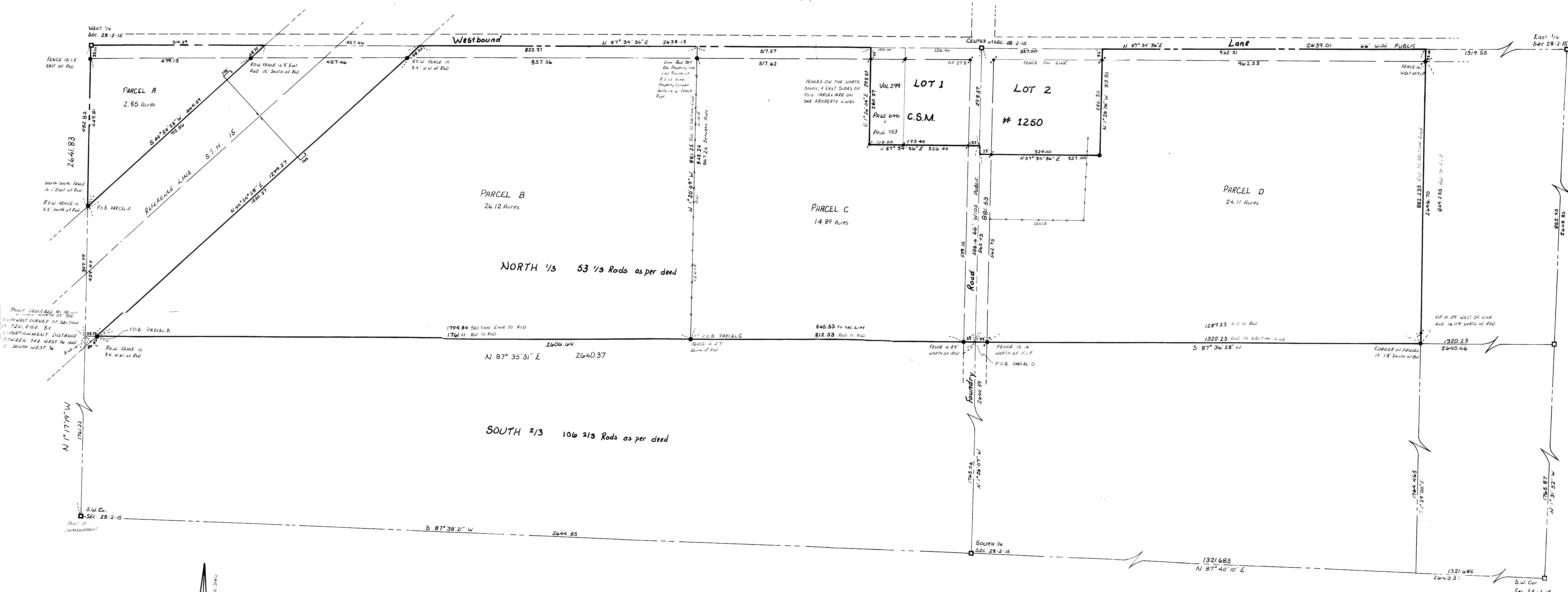
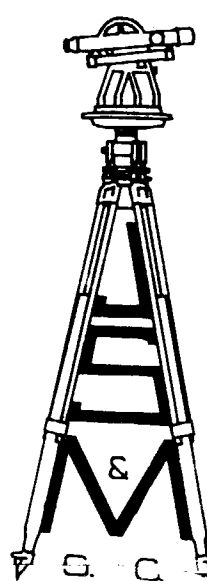

SCALE: 1" = 100'

LEGEND

- - FOUND COUNTY SECTION CORNER MON.
- - FOUND IRON PIPE
- - SET IRON BAR 3/4" IN DIAMETER
- FENCE

NOTE: TOTAL AREA OF SURVEY 6797 ACRES
MAPPING DATE: SEPT. 9, 1985

DESCRIPTION OF PARCEL "A"
A parcel of land located in the S.W. 1/4 of Section 28, T2N, R15E, Town of Darien, Walworth County, Wisconsin, described as follows, to wit:
Commence at the Southwest Corner of said Section 28; thence N17°19'W, along the West Line of said Section 28, 1761.22 feet to a point, said point described as being 106 2/3 Rods North of said Southwest Corner; thence N87°35'51"E, along said West Line, 297.79 feet to the point of beginning; thence N17°19'W, along said West Line, 482.82 feet to the West 1/4 of said Section 28; thence N87°35'51"E, along the East-West Quarter Line of said Section 28, 514.29 feet to the West right-of-way of State Trunk Highway 15; thence S84°54'28"W, along said right-of-way, 712.36 feet to the point of beginning. Parcel contains 2.85 acres, more or less.
This Description drafted from a survey recorded at the Walworth County Courthouse by Jensen Surveying & Mapping S.C. dated September 9, 1985.

DESCRIPTION OF PARCEL "B"
A parcel of land located in the S.W. 1/4 of Section 28, T2N, R15E, Town of Darien, Walworth County, Wisconsin, described as follows, to wit:
Commence at the Southwest Corner of said Section 28; thence N17°19'W, along the West Line of said Section 28, 1761.22 feet to a point, said point described as being 106 2/3 Rods North of said Southwest Corner; thence N87°35'51"E, 33.75 feet to a point on the East right-of-way of State Trunk Highway 15; and the point of beginning; thence N87°35'51"E, along said right-of-way, 1299.27 feet, to the East-West Quarter Line of said Section 28; thence N87°35'51"E, along said Quarter Line, 822.37 feet; thence S87°35'51"W, 1761.11 feet to the point of beginning. Parcel contains 26.12 acres of land, more or less.
This Description drafted from a survey recorded at the Walworth County Courthouse by Jensen Surveying & Mapping S.C. dated September 9, 1985.

DESCRIPTION OF PARCEL "C"
A parcel of land located in the S.W. 1/4 of Section 28, T2N, R15E, Town of Darien, Walworth County, Wisconsin, described as follows, to wit:
Commence at the Southwest Corner of said Section 28; thence N17°19'W, along the West Line of said Section 28, 1761.22 feet to a point, said point described as being 106 2/3 Rods North of said Southwest Corner; thence N87°35'51"E, 1794.84 feet to the West Quarter Line of Section 28; thence N87°35'51"E, along said Quarter Line, 517.57 feet to the West Line of a 100-foot Lot Line; thence S87°35'51"W, 845.53 feet to the point of beginning. Parcel contains 14.89 acres of land, more or less.
This Description drafted from a survey recorded at the Walworth County Courthouse by Jensen Surveying & Mapping S.C. dated September 9, 1985.

DESCRIPTION OF PARCEL "D"
A parcel of land located in the S.E. 1/4 of Section 28, T2N, R15E, Town of Darien, Walworth County, Wisconsin, described as follows, to wit:
Commence at the Southwest Corner of said Section 28; thence N17°19'W, along the West Line of said Section 28, 1761.22 feet to a point, said point described as being 106 2/3 Rods North of said Southwest Corner; thence N87°35'51"E, 2640.37 feet to the point of beginning; thence N17°19'W, 2640.37 feet to the South Line of Lot 2 of Certified Survey Map No. 1250; thence N87°34'36"E, along said South Line, 357.00 feet to the East Line of said Lot 2; thence N12°26'06"W, along said East Line, 218.80 feet to a point, said point described as being 106 2/3 Rods North of said Southwest Corner; thence N87°35'51"E, 2640.37 feet to the point of beginning. Parcel contains 24.11 acres of land, more or less.
This Description drafted from a survey recorded at the Walworth County Courthouse by Jensen Surveying & Mapping S.C. dated September 9, 1985.

I, Thomas P.A. Jensen, Wis. Registered Land Surveyor, do hereby certify that this survey was performed by me, or under my direction, in full compliance with the owner's/agent's instructions and chapter A-E 5 of the Wis. Admin. Code "Minimum Standards For Property Surveys"; and that this map is an accurate representation thereof to the best of my knowledge and belief.

Thomas P.A. Jensen S-1084
Jensen Surveying & Mapping, S.C.
45 S. Wisconsin St.
Elkhorn, Wis. 53121
414-723-3434

Not valid without seal from JENSEN SURVEYING & MAPPING S.C.