

DUNHAM SURVEYING, S. C.
 SURVEYING & SUBDIVIDING
 DELAVAN, WISCONSIN 53115

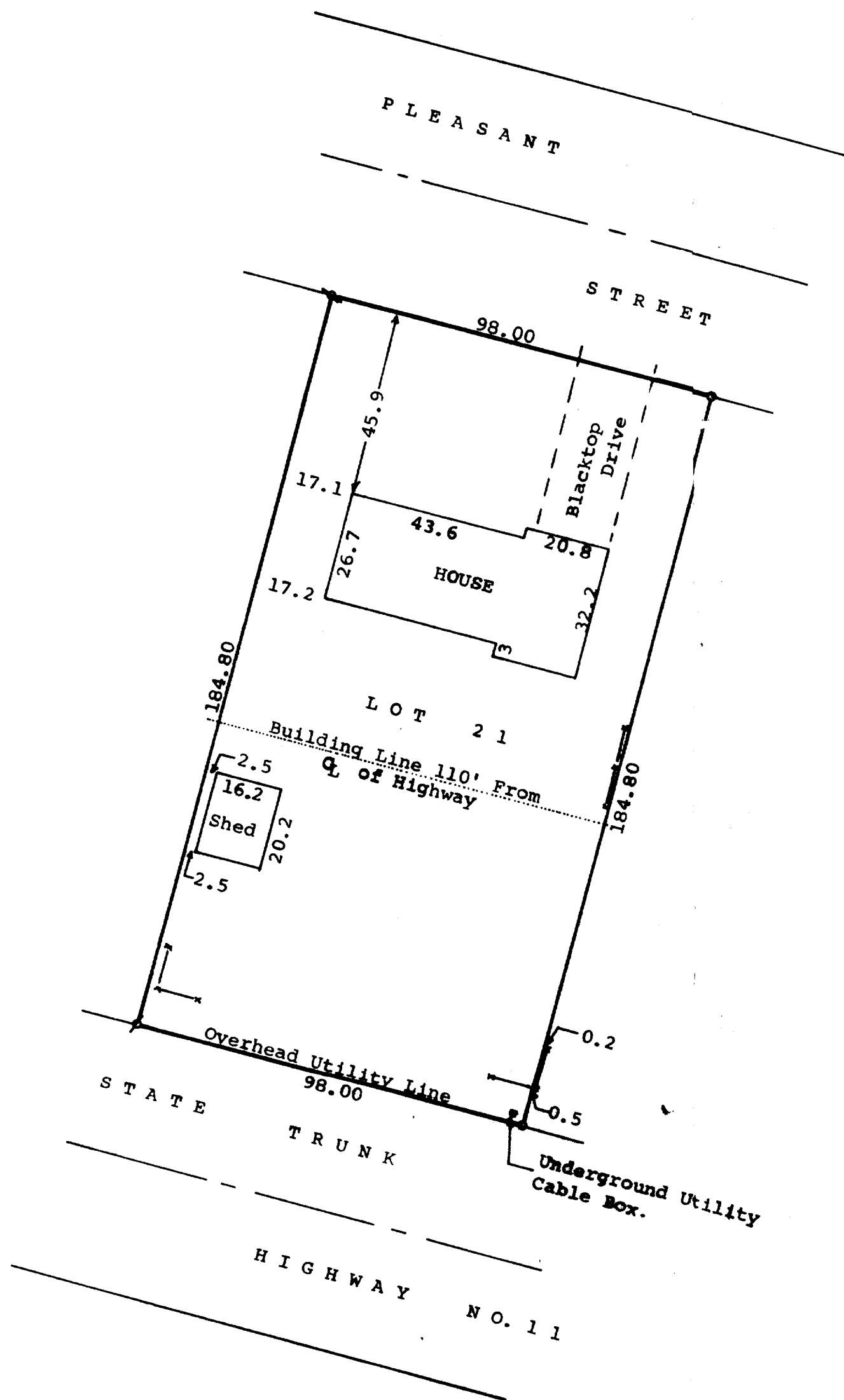

Scale - 1" = 30'
 ⚭ = Iron Pipe Found
 ○ = Iron Pipe Set
 - - - = Decorative Fence

STATE OF WISCONSIN)
 COUNTY OF WALWORTH) ss

I, James M. Dunham, Surveyor, certify that I have surveyed the property described as follows,
 Lot 21 of Hemstra's First Addition, a subdivision located in the Southwest 1/4 of the Northeast 1/4 of Section 13, T 2 N, R 15 E, Walworth County, Wisconsin, subject to easements of record.
 and that the above map is a true representation thereof and shows the size and location of the property, its exterior boundaries, the location of all visible structures and dimensions of all principal buildings thereon, boundary fences, apparent easements, roadways and visible encroachments, if any.
 This survey is made for the use of the present owners of the property, and also those who purchase, mortgage, or guarantee the title thereto within one (1) year from date hereof.
 August 5, 1981

James M. Dunham
 James M. Dunham, Surveyor

