

GEORGE T. DUNHAM
 SURVEYING & SUBDIVIDING
 DELAVAN, WISCONSIN

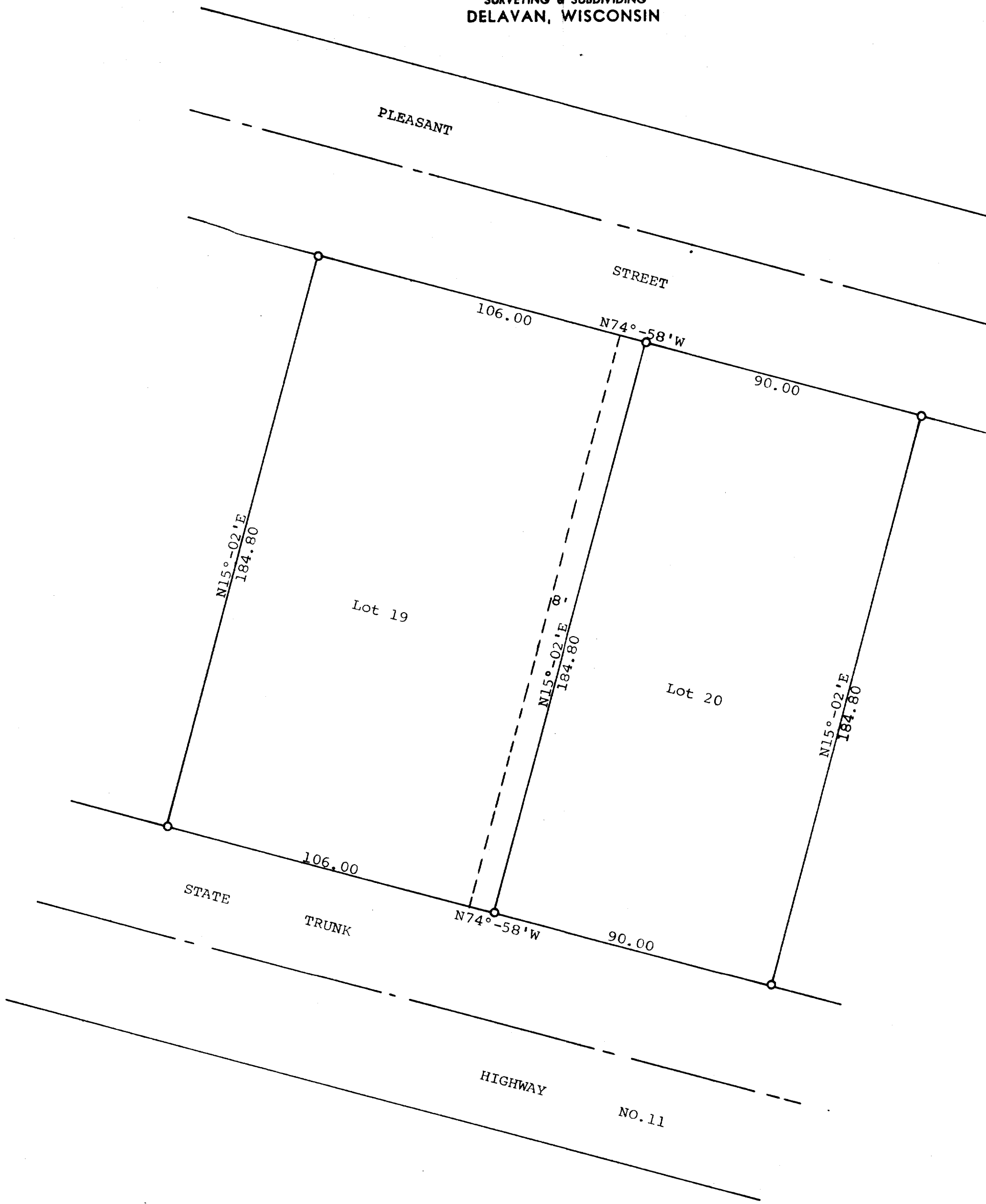

Scale - 1" = 30'
 ○ = Iron Pipe

Plat of survey of Lots 19 and 20 in Hiemstra's First Addition located in Section 13, T 2 N, R 15 E, Walworth County, Wisconsin.
 April 21, 1971

George T. Dunham
 George T. Dunham, Surveyor

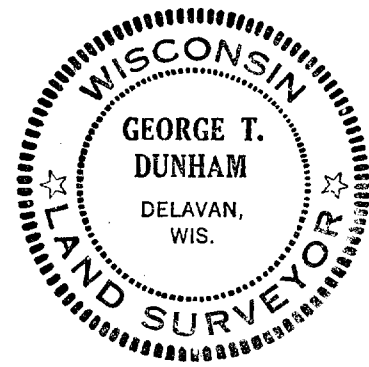

BHSA-3
 4 4

215-107