

ABERNATHY and ASSOCIATES

Kenneth B. Abernathy Jr.

Wisconsin Registered Land Surveyor S-1594

Rt. 3, Box 273  
Elkhorn, Wisconsin 53121  
Phone: (414) 723-4260 (office)  
(414) 723-4813 (residence)

# PLAT OF SURVEY

LOTS 5824 - 5829 AND LOTS 5802 -  
5805 OF BLOCK 131 OF PELL LAKE  
SUBDIVISION SECTION 4, LOCATED IN  
THE NORTHEAST 1/4 OF SECTION 15,  
TOWN 1 NORTH, RANGE 18 EAST,  
WALNORTH COUNTY, WISCONSIN.

OWNER: DOROTHY J. HENDRON  
10910 BUFFALO AVE.  
CHICAGO, ILL. 60617

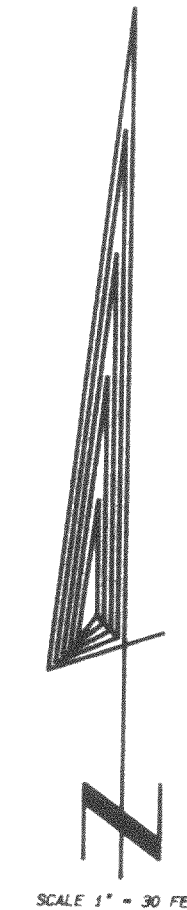
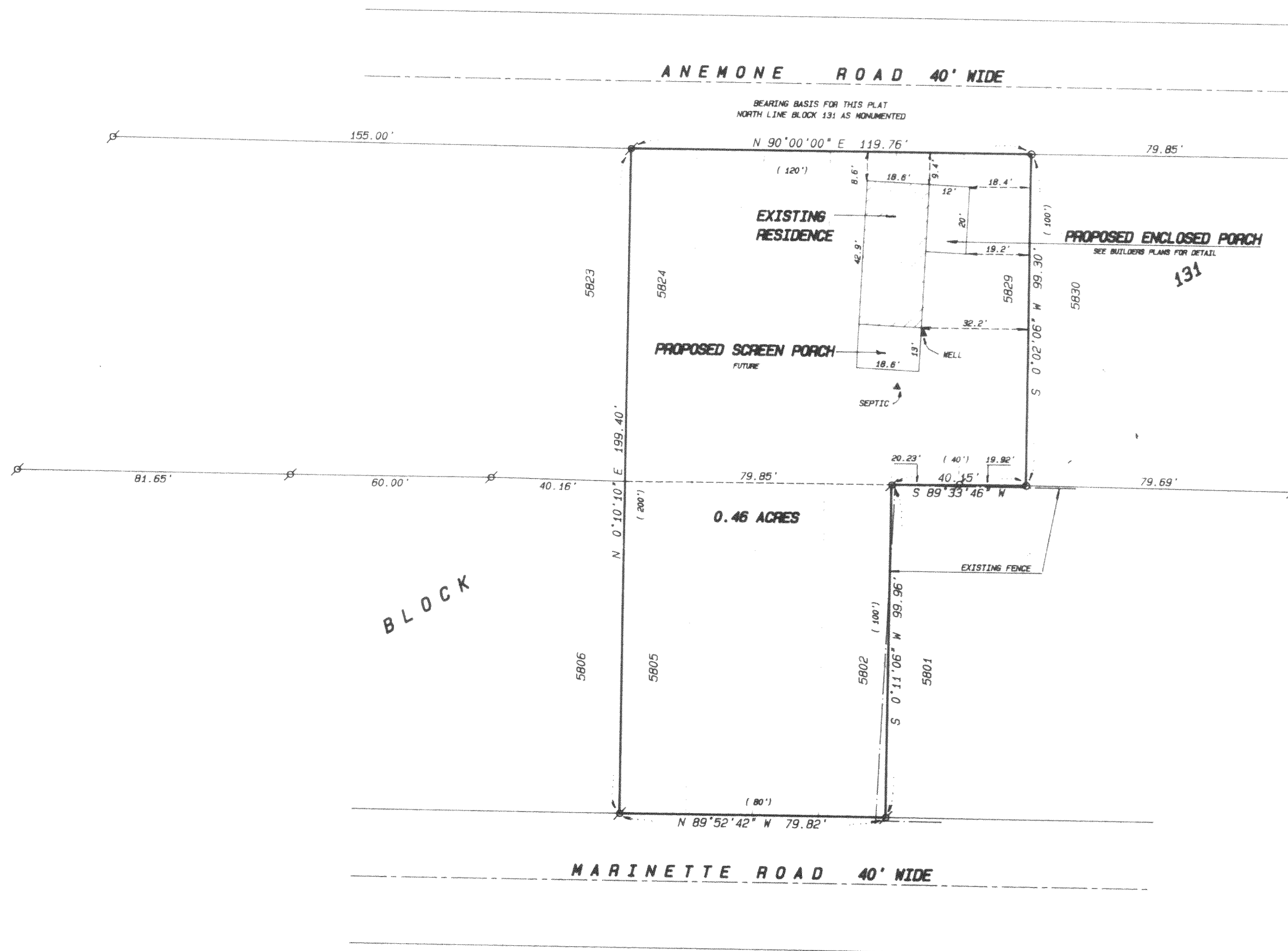

THE NORTH LINE OF BLOCK 131 WAS ASSUMED TO BEAR EAST AS FOUND TO BE MONUMENTED.

## Legend

- FOUND IRON PIPE
- FOUND IRON ROD
- FOUND BRASS CAPPED MONUMENT
- FOUND CONCRETE MONUMENT
- CHISEL CUT IN CONCRETE
- SET IRON ROD, 24" LONG, WEIGHING 1.5 LBS., LINEAL FT., 3/4" DIA.
- SET IRON ROD, 30" LONG, WEIGHING 4.5 LBS., LINEAL FT., 1-11/16" DIA.
- (XX) RECORDED AS DIMENSION
- EXISTING FENCE



SCALE: 1" = 30 FEET

"I hereby certify that I have surveyed the above described property and that the above map is a true representation thereof and shows the size and location of the property, its exterior boundaries, the location of all visible structures and dimensions of all principal buildings thereon, boundary fences, apparent easements, roadways and visible encroachments, if any."

"This survey is made for the use of the present owners of the property, and also those who purchase mortgage or guarantee the title thereto within one year from date hereof."

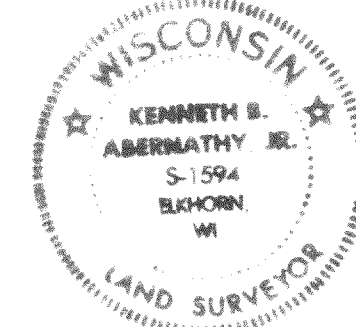

*Kenneth B. Abernathy Jr.*  
KENNETH B. ABERNATHY, JR.  
WISCONSIN REGISTERED LAND SURVEYOR,  
S-1594

Date: 6/6/91 Job No. 91603

MPL 01260  
MPL 01264

118-996