

PLAT OF SURVEY
OF

LOT 17 AND THE SOUTH 10.0 FEET OF LOT 16, ZUHDE SUBDIVISION, LOCATED IN THE EAST FRACTIONAL HALF OF SECTION 13, T. 2 N., R. 18 E., OF THE 4TH P. M.,
TOWNSHIP OF BLOOMFIELD, WALWORTH COUNTY, WISCONSIN.

FOR: WERMLING

SCALE: 1" = 20'

○ = IRON PIPE STAKE FOUND.

● = CONCRETE MONUMENT FOUND.

BEARINGS RELATE TO THE CENTER LINE OF POWERS LAKE ROAD WHICH WAS USED AS PLATTED AS N. 30°57' E.

I have surveyed the above-described property,
and the map hereon is a true representation
thereof and shows the size and location of the
property, its exterior boundaries, the location
and dimensions of all visible structures thereon,
fences, apparent easements and roadways and
visible encroachments, if any.

This survey is made for the exclusive use of
the present owners of the property, and also
those who purchase, mortgage, or guarantee
the title thereto, within one year from date
hereof.

Dated at Burlington, this 13th day,
of SEPT 1991

John F. Degen
John F. Degen, Land Surveyor S 242
589 N. Pine St. Burlington, WI 53105

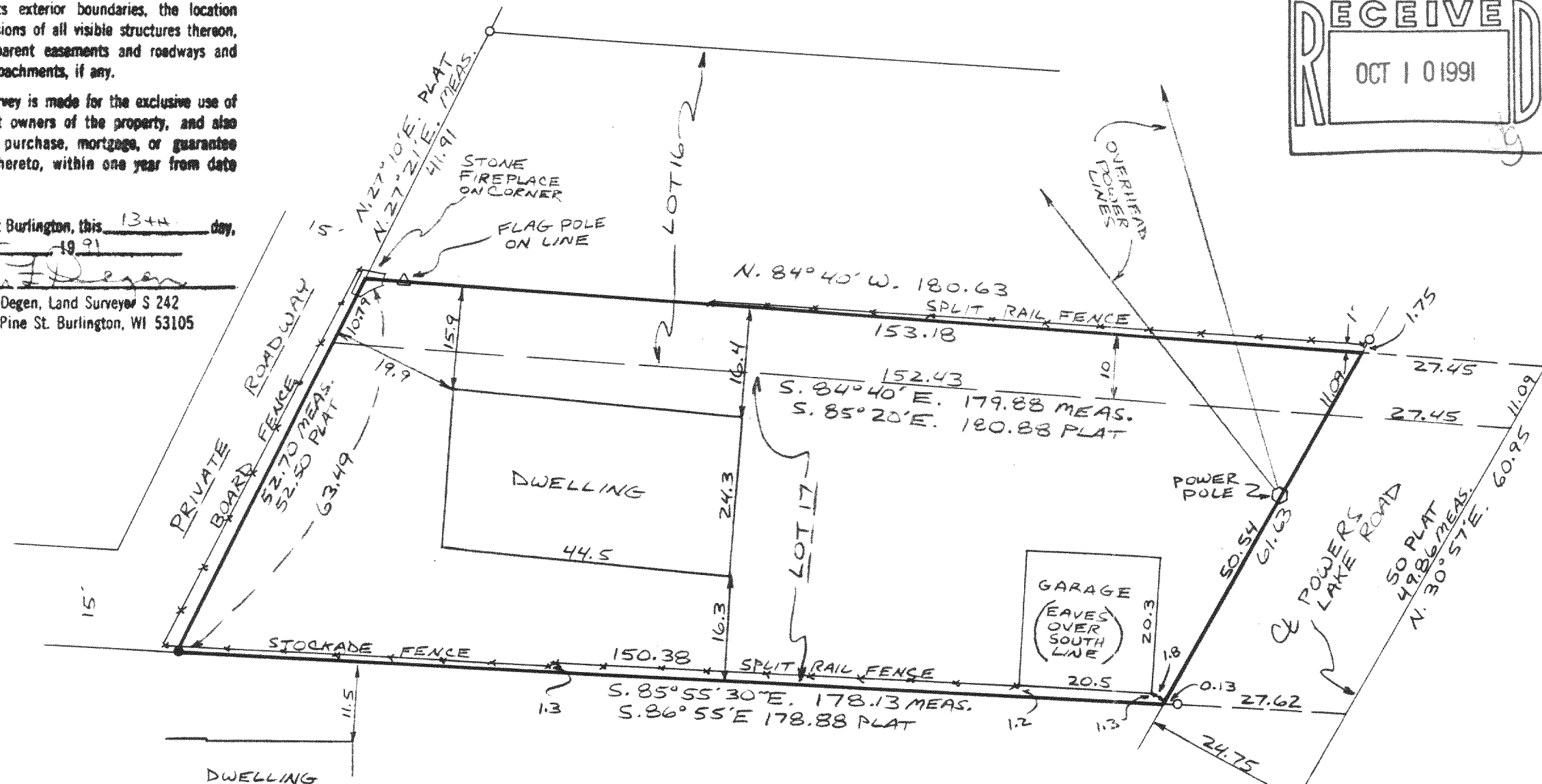
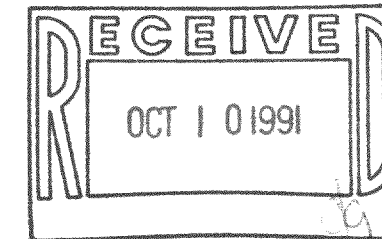

118-994

MZ dtd 18 18-C #9