

**ABELL
SURVEYING & MAPPING**
DELAVER, WISCONSIN 53115
414-728-6737

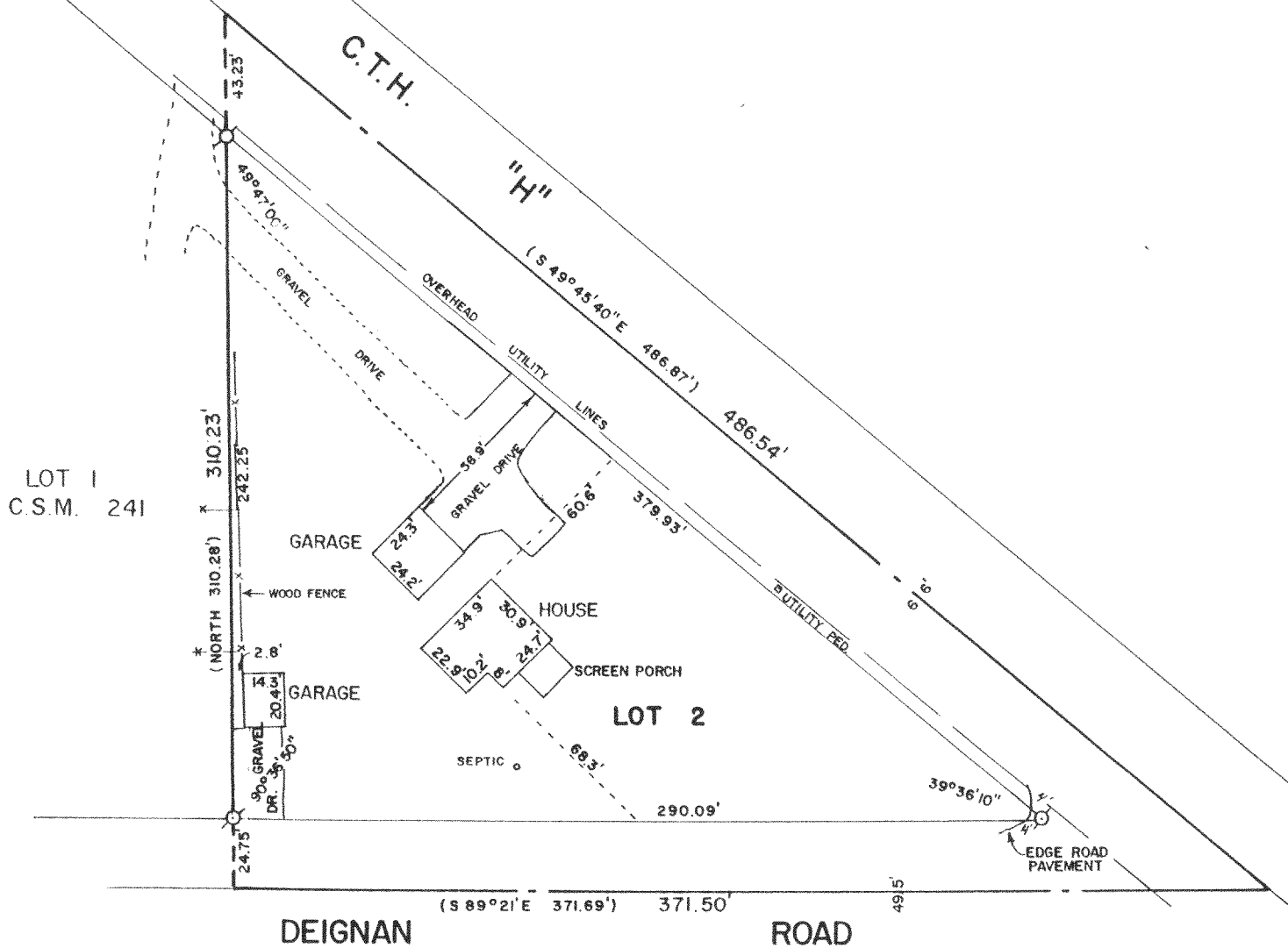

PLAT OF SURVEY OF

LOT 2 OF CERTIFIED SURVEY MAP NO. 241, RECORDED
IN VOLUME 1 OF CERTIFIED SURVEY MAPS ON PAGE 241,
WALWORTH COUNTY, WISCONSIN.

OWNER: SCOTT RATHBUN

ORDERED BY: ANCHOR SAVINGS & LOAN
500 E. WALWORTH AVE.
DELAVER, WI. 53115

REVISED: MARCH 22, 1991

ORDERED BY: REALTY WORLD - KEITH JOHNSON
TWIN LAKES, WI. 53181

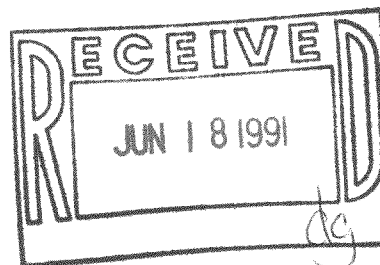

SCALE - 1"=60'

LEGEND

⊙ - IRON PIPE FOUND
() - RECORDED AS

I HEREBY CERTIFY THAT I HAVE SURVEYED THE ABOVE DESCRIBED PROPERTY AND THAT THE
ABOVE MAP IS A TRUE REPRESENTATION THEREOF AND SHOWS THE SIZE AND LOCATION OF
THE PROPERTY, ITS EXTERIOR BOUNDARIES, THE LOCATION OF ALL VISIBLE STRUCTURES
AND DIMENSIONS OF ALL PRINCIPAL BUILDINGS THEREON, BOUNDARY FENCES, APPARENT
EASEMENTS, ROADWAYS AND VISIBLE ENCROACHMENTS, IF ANY, TO THE BEST OF MY
KNOWLEDGE AND BELIEF.

THIS SURVEY IS MADE FOR THE USE OF THE PRESENT OWNERS OF THE PROPERTY, AND ALSO
THOSE WHO PURCHASE, MORTGAGE, OR GUARANTEE THE TITLE THEREIN WITHIN ONE (1) YEAR
FROM DATE HEREOF.

David F. Abell

DAVID F. ABELL
WISCONSIN REGISTERED LAND SURVEYOR, S-1596

DATE *June 8, 1988*

JOB NUMBER - 88109

NOTE: THIS IS NOT A CERTIFIED COPY UNLESS SEALED.