

KOLB LAND CONSULTING, INC.
LAND SURVEYING • SUBDIVIDING • LAND PLANNING

LAKE GENEVA, WISCONSIN 53147

WHITEWATER, WISCONSIN 53190

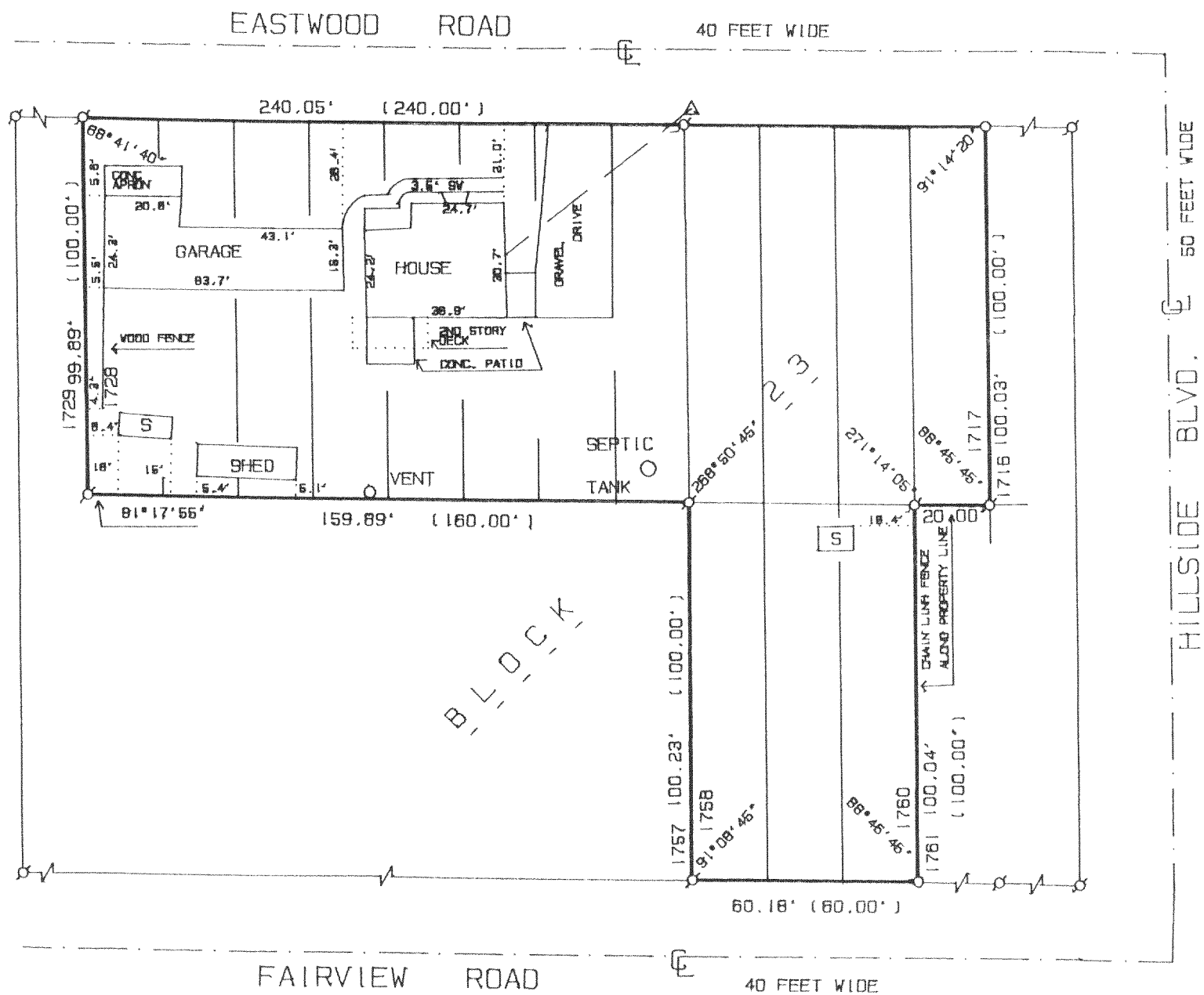

ORDERED BY: PETER BERGSMAN
P.O. BOX 8
SPRINGFIELD, WI
53176

PLAT OF SURVEY OF

LOTS 1717-1728 AND LOTS 1758-1760, BLOCK 23 OF
PELL LAKE HIGHLANDS, A SUBDIVISION LOCATED IN
SECTION 16, T1N, R1E, TOWN OF BLOOMFIELD, WALWORTH
COUNTY, WISCONSIN

LEGEND

- Ø - IRON PIPE FOUND
- - IRON PIPE SET
- - OVERHEAD UTILITY LINE
- Δ - UTILITY POLE
- () - AS RECORDED
- SW - SIDEWALK
- S - SHED

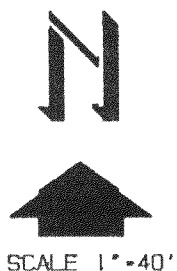

I HEREBY CERTIFY THAT I HAVE SURVEYED THE
ABOVE DESCRIBED PROPERTY AND THAT THE ABOVE
MAP IS A TRUE REPRESENTATION THEREOF AND
SHOWS THE SIZE AND LOCATION OF THE PROPERTY,
ITS EXTERIOR BOUNDARIES, THE LOCATION OF ALL
VISIBLE STRUCTURES AND DIMENSIONS OF ALL
PRINCIPAL BUILDINGS THEREON, BOUNDARY FENCES,
APPARENT EASEMENTS, ROADWAYS AND VISIBLE
ENCROACHMENTS, IF ANY, TO THE BEST OF MY
KNOWLEDGE AND BELIEF.
THIS SURVEY IS MADE FOR THE USE OF THE
PRESENT OWNERS OF THE PROPERTY, AND ALSO,
THOSE WHO PURCHASE, MORTGAGE, OR GUARANTEE
THE TITLE THERETO WITHIN ONE (1) YEAR FROM
DATE HEREOF.
SURVEY IS NOT VALID UNLESS SURVEYOR'S SIGNATURE
IS IN RED.

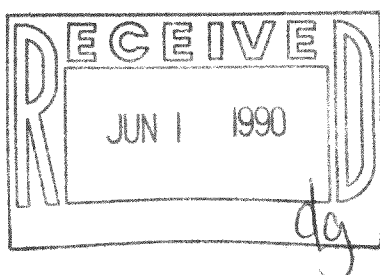

WISCONSIN REGISTERED LAND SURVEYOR, S-187
DATE OCT. 3, 1989

MPLH 00302
MPLH 00303
MPLH 00310