

PLAT OF SURVEY

of Lot 22 of WM. ELLIOTTS POWERS LAKE SUBDIVISION, being a subdivision of a part of Northeast Fractional Quarter of Section 13, Township 1 North, Range 18 East of the Fourth Principal Meridian, lying and being in the Town of Bloomfield, Walworth County, Wisconsin.

AMBIT LAND SURVEYING
P.O. Box 42
Bassett, WI. 53101
414-537-4874

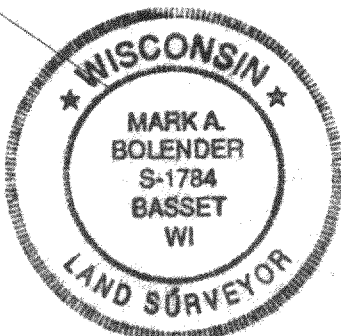
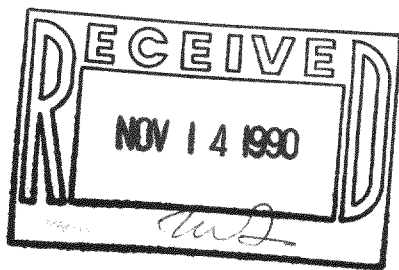
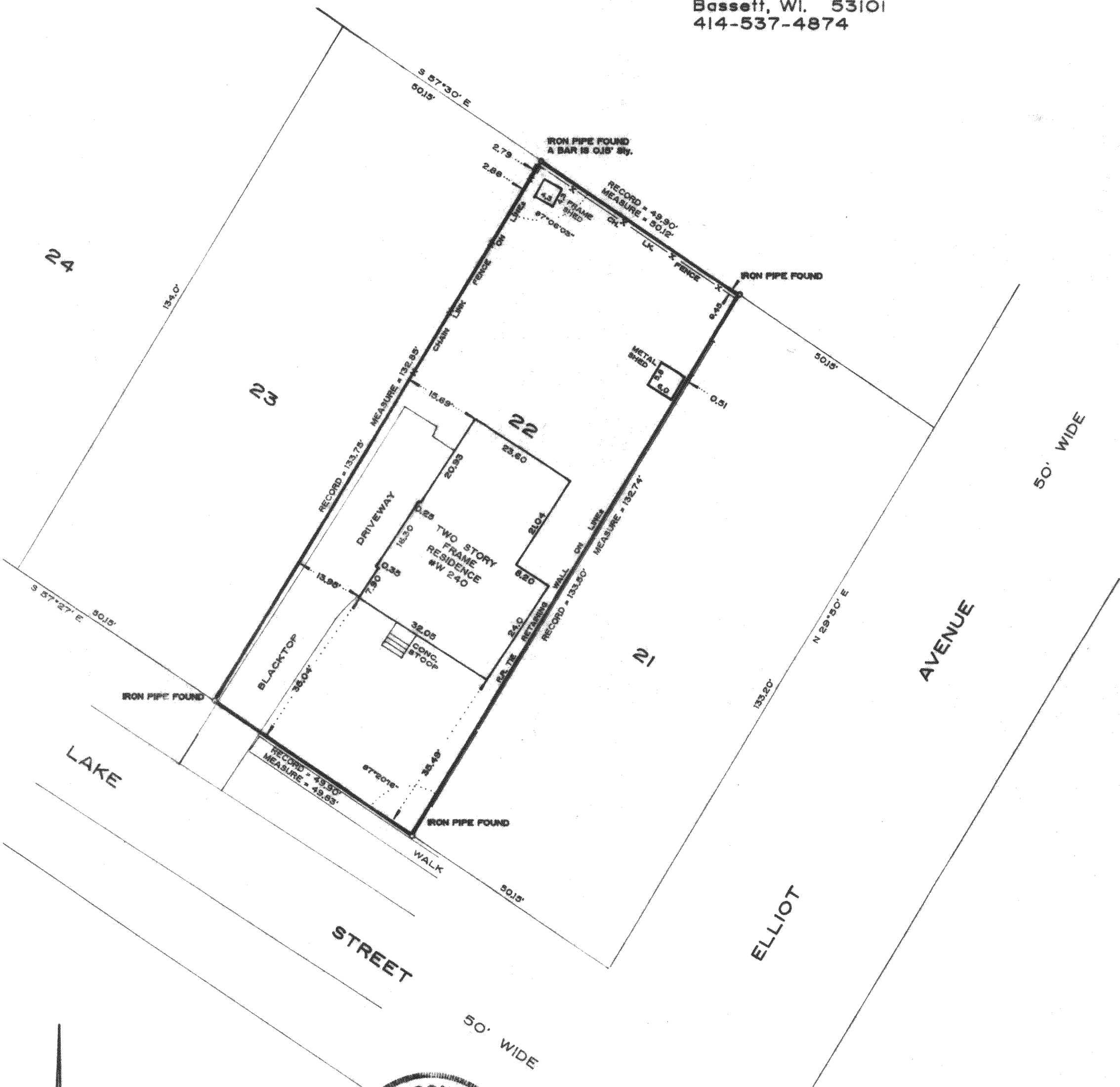

I hereby certify that I have surveyed the above described property and the above plat is a true representation thereof and shows the size and location of the property, its exterior boundaries, the location and dimensions of all visible structures thereon, boundary fences, apparent easements and roadways and visible encroachments, if any.

This survey is made for the exclusive use of the present owners of the property, and also those who purchase, mortgage, and guarantee the title thereto within one year from the date hereof.

Dated at Bassett, Wisconsin this 16th day of OCTOBER 1990.

Mark A. Bolender
Mark A. Bolender
Wisconsin Registered Land Surveyor S - 1784

SCALE 1" = 20'
ORDERED BY T. Carlson / T.L.C. Construction
JOB NO. 90065