

**ABELL
SURVEYING & MAPPING
DELAN, WISCONSIN 53115
414-728-6737**

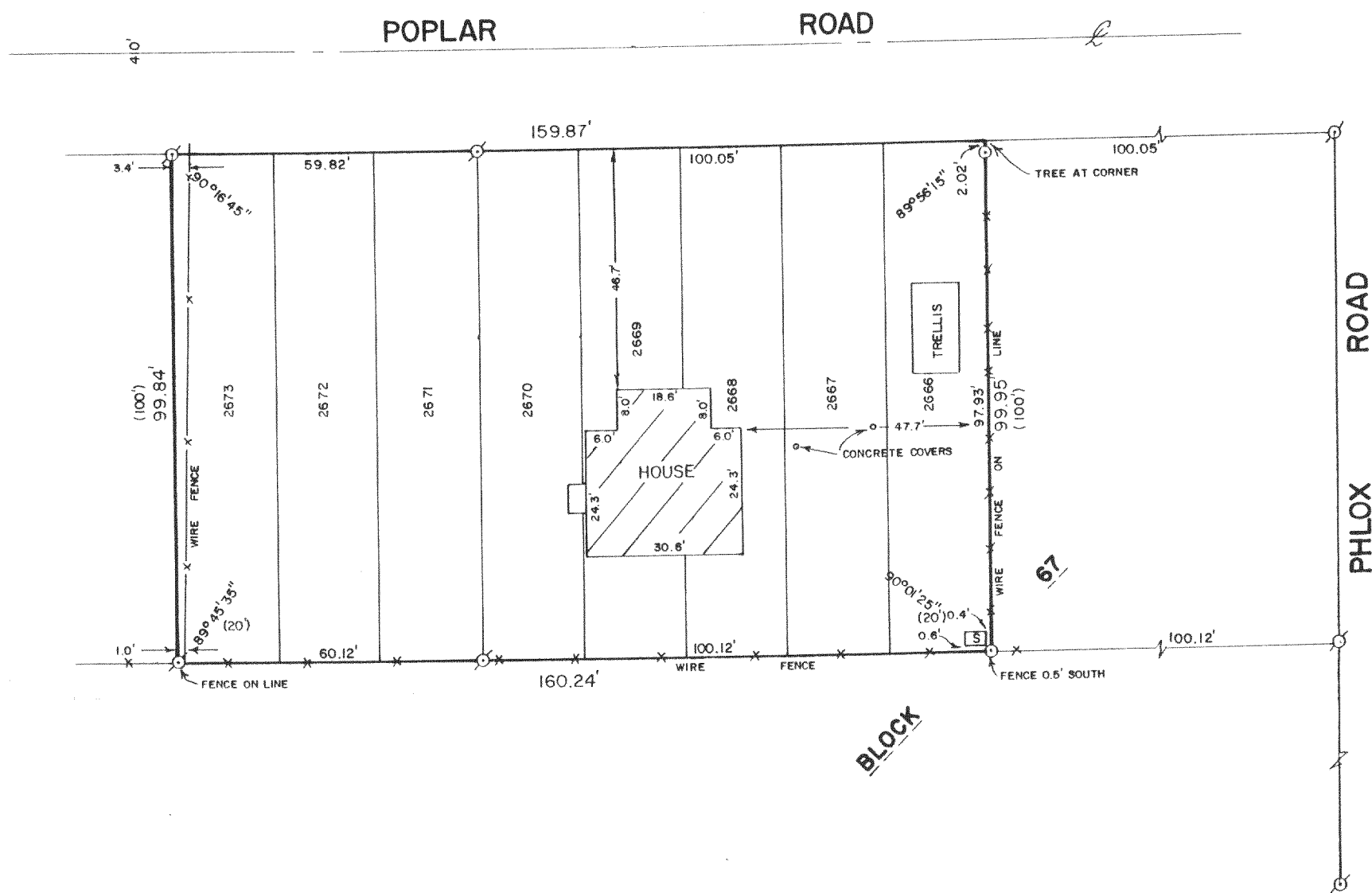

PLAT OF SURVEY OF

LOTS 2666-2673, BLOCK 67, PELL LAKE SUBDIVISION, LOCATED IN
TOWN 1 NORTH, RANGE 18 EAST, WALWORTH COUNTY, WISCONSIN.

ORDERED BY: THE RACER'S EDGE REALTY
HWY "50"
DELAN, WI. 53115

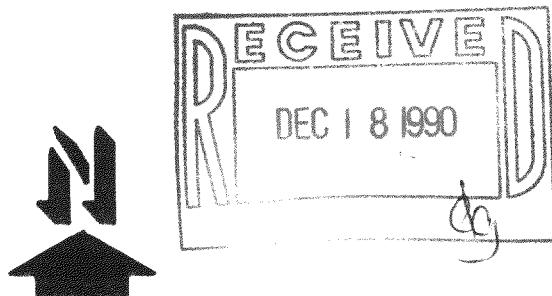

SCALE - 1"=30'

LEGEND

- ⊗ - IRON PIPE FOUND
- - IRON ROD SET
- - SHED
- () - RECORDED AS

I HEREBY CERTIFY THAT I HAVE SURVEYED THE ABOVE DESCRIBED PROPERTY AND THAT THE ABOVE MAP IS A TRUE REPRESENTATION THEREOF AND SHOWS THE SIZE AND LOCATION OF THE PROPERTY, ITS EXTERIOR BOUNDARIES, THE LOCATION OF ALL VISIBLE STRUCTURES AND DIMENSIONS OF ALL PRINCIPAL BUILDINGS THEREON, BOUNDARY FENCES, APPARENT EASEMENTS, ROADWAYS AND VISIBLE ENCROACHMENTS, IF ANY, TO THE BEST OF MY KNOWLEDGE AND BELIEF.

THIS SURVEY IS MADE FOR THE USE OF THE PRESENT OWNERS OF THE PROPERTY, AND ALSO THOSE WHO PURCHASE, MORTGAGE, OR GUARANTEE THE TITLE THEREIN WITHIN ONE (1) YEAR FROM DATE HEREOF.

David F. Abell
DAVID F. ABELL

WISCONSIN REGISTERED LAND SURVEYOR, S-1596

September 1, 1990
DATE

JOB NUMBER - 90171

NOTE: THIS IS NOT A CERTIFIED COPY UNLESS SEALED.