

ABELL SURVEYING & MAPPING

DELAVAN, WISCONSIN 53115

414-728-6737

ORDERED BY: ANCHOR SAVINGS &
LOAN
P.O.B. 997
LAKE GENEVA, WI 53147

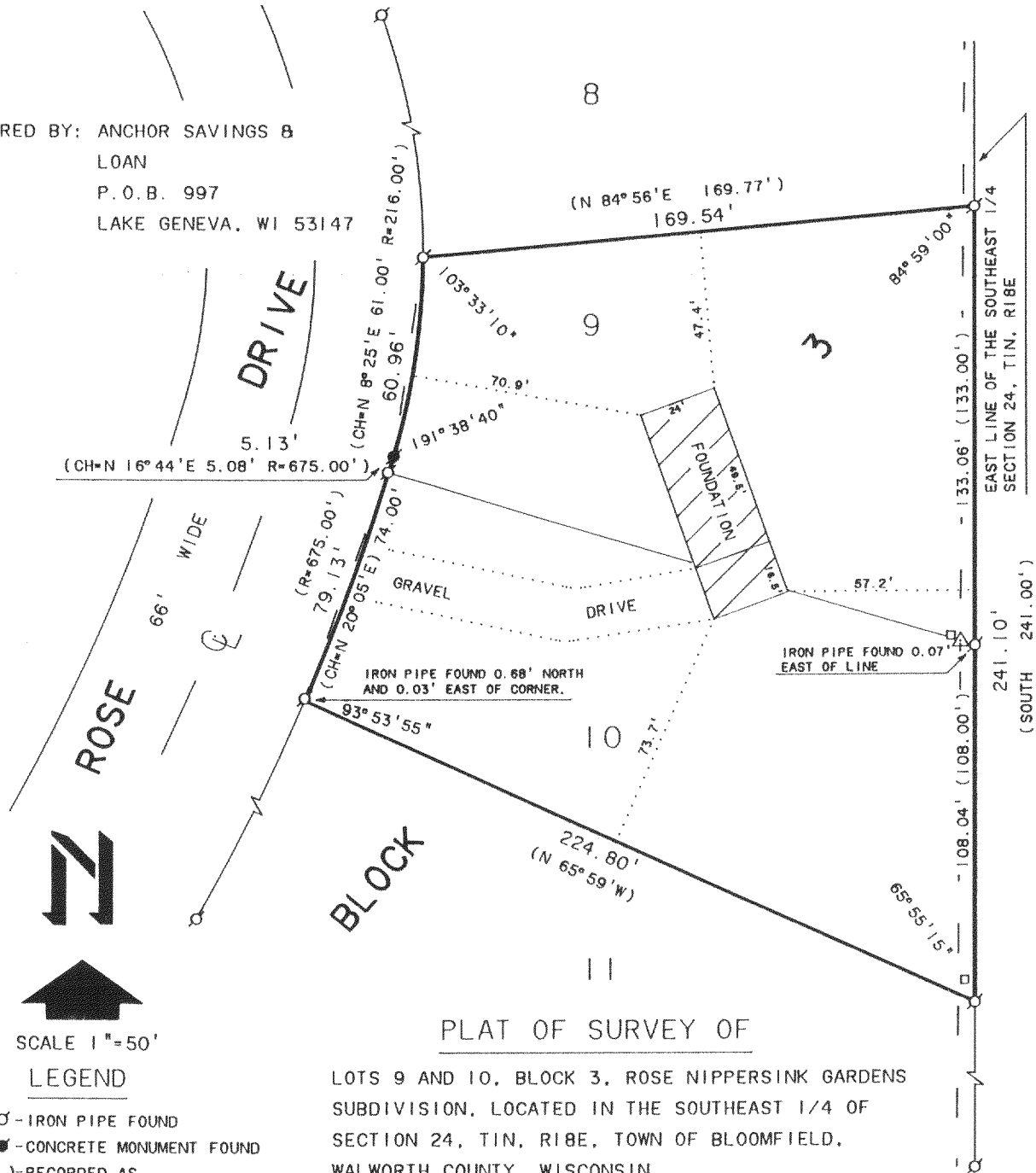

SCALE 1"=50'

LEGEND

- IRON PIPE FOUND
- CONCRETE MONUMENT FOUND
- ()-RECORDED AS
- △-UTILITY POLE
- OVERHEAD UTILITY LINE
- TELEPHONE PED.

PLAT OF SURVEY OF

LOTS 9 AND 10, BLOCK 3, ROSE NIPPERSINK GARDENS
SUBDIVISION, LOCATED IN THE SOUTHEAST 1/4 OF
SECTION 24, T1N, R18E, TOWN OF BLOOMFIELD,
WALWORTH COUNTY, WISCONSIN.

I HEREBY CERTIFY THAT I HAVE SURVEYED THE ABOVE DESCRIBED PROPERTY AND THAT THE ABOVE MAP IS A TRUE REPRESENTATION THEREOF AND SHOWS THE SIZE AND LOCATION OF THE PROPERTY, ITS EXTERIOR BOUNDARIES, THE LOCATION OF ALL VISIBLE STRUCTURES AND DIMENSIONS OF ALL PRINCIPAL BUILDINGS THEREON, BOUNDARY FENCES, APPARENT EASEMENTS, ROADWAYS AND VISIBLE ENCROACHMENTS, IF ANY, TO THE BEST OF MY KNOWLEDGE AND BELIEF.

THIS SURVEY IS MADE FOR THE USE OF THE PRESENT OWNERS OF THE PROPERTY, AND ALSO THOSE WHO PURCHASE, MORTGAGE, OR GUARANTEE THE TITLE THERETO WITHIN ONE (1) YEAR FROM DATE HEREOF.

David F. Abell

DAVID F. ABELL

WISCONSIN REGISTERED LAND SURVEYOR, S-1596

November 8, 1990

DATE

JOB NUMBER - 90219

NOTE: THIS IS NOT A CERTIFIED COPY UNLESS SEALED.

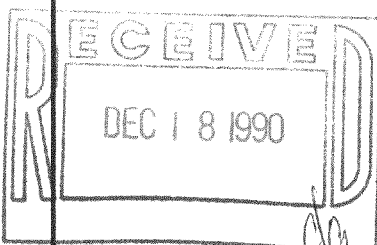

118-967

MRNG 00021
MRNG 00022