

WALWORTH COUNTY  
SURVEYING & MAPPING

727 HENRY STREET  
LAKE GENEVA, WISCONSIN  
414-248-0505

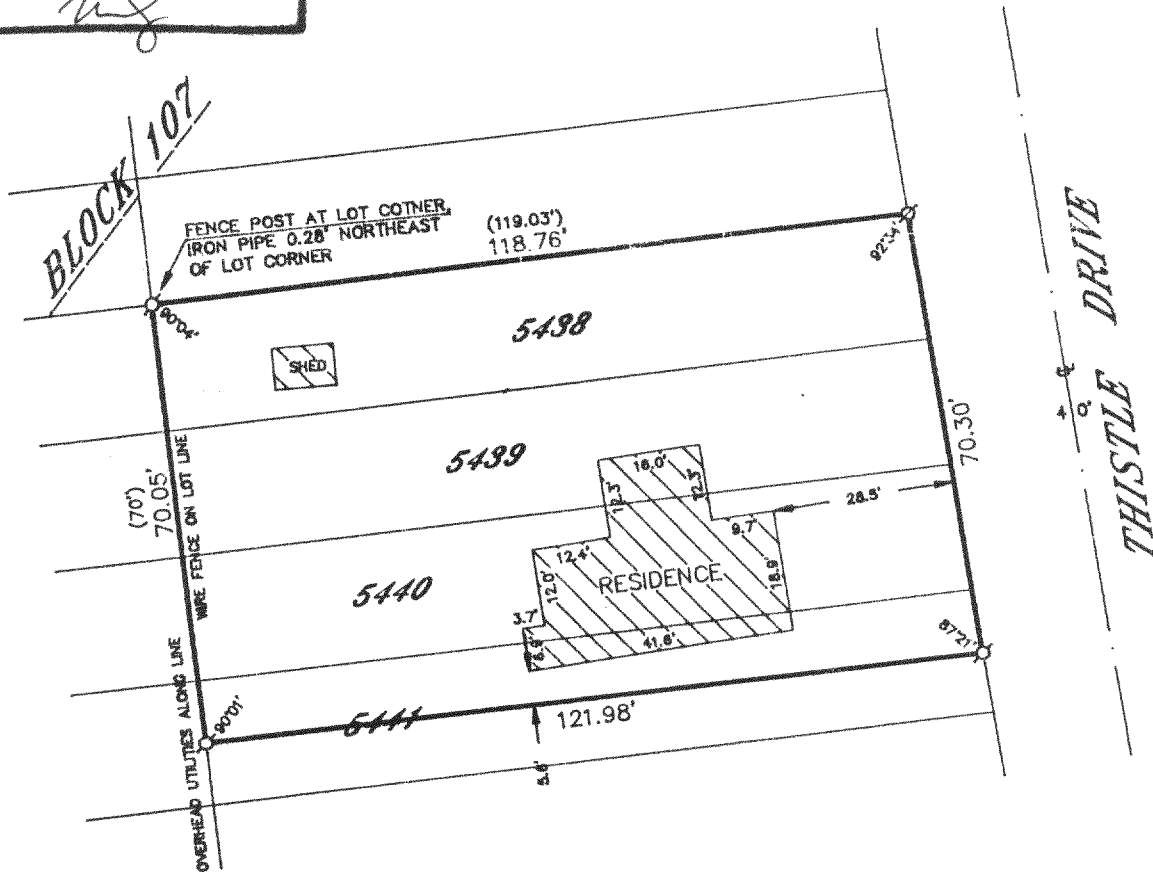
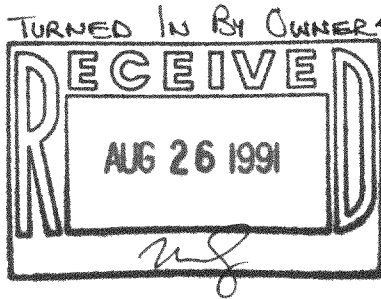

PLAT OF SURVEY OF

LOTS 5438, 5439, 5440 AND THE NORTHERLY 1/2 OF LOT 5441, BLOCK 107 OF SECTION 3 OF PELL LAKE SUBDIVISION, LOCATED IN T 1 N, R 18 E, WALWORTH COUNTY, WISCONSIN.

ORDERED BY: JERRY ROCHE  
1126 PEALE  
PARK RIDGE, ILLINOIS  
60068



- LEGEND
- IRON PIPE FOUND
  - ⊗-IRON ROD FOUND
  - ⊙-CONCRETE MONUMENT FOUND
  - IRON PIPE PLACED
  - ( )-RECORDED AS

I HEREBY CERTIFY THAT I HAVE SURVEYED THE ABOVE DESCRIBED PROPERTY AND THAT THE ABOVE MAP IS A TRUE REPRESENTATION THEREOF AND SHOWS THE SIZE AND LOCATION OF THE PROPERTY, ITS EXTERIOR BOUNDARIES, THE LOCATION OF ALL VISIBLE STRUCTURES AND DIMENSIONS OF ALL PRINCIPAL BUILDINGS THEREON, BOUNDARY FENCES, APPARENT EASEMENTS, ROADWAYS AND VISIBLE ENCROACHMENTS, IF ANY, TO THE BEST OF MY KNOWLEDGE AND BELIEF.

THIS SURVEY IS MADE FOR THE USE OF THE PRESENT OWNERS OF THE PROPERTY AND ALSO THOSE WHO PURCHASE, MORTGAGE OR GUARANTEE THE TITLE THERETO WITHIN ONE (1) YEAR FROM DATE HEREOF.

*Robert M. Baerenwald*  
ROBERT M. BAERENWALD  
WISCONSIN REGISTERED LAND SURVEYOR, S-1508

DATE July 29, 1991 JOB NO. 3084

NOTE: THIS IS NOT A CERTIFIED COPY UNLESS SEALED.

118-964

MPL 1174