

WALWORTH COUNTY
SURVEYING & MAPPING
LAKE GENEVA, WISCONSIN

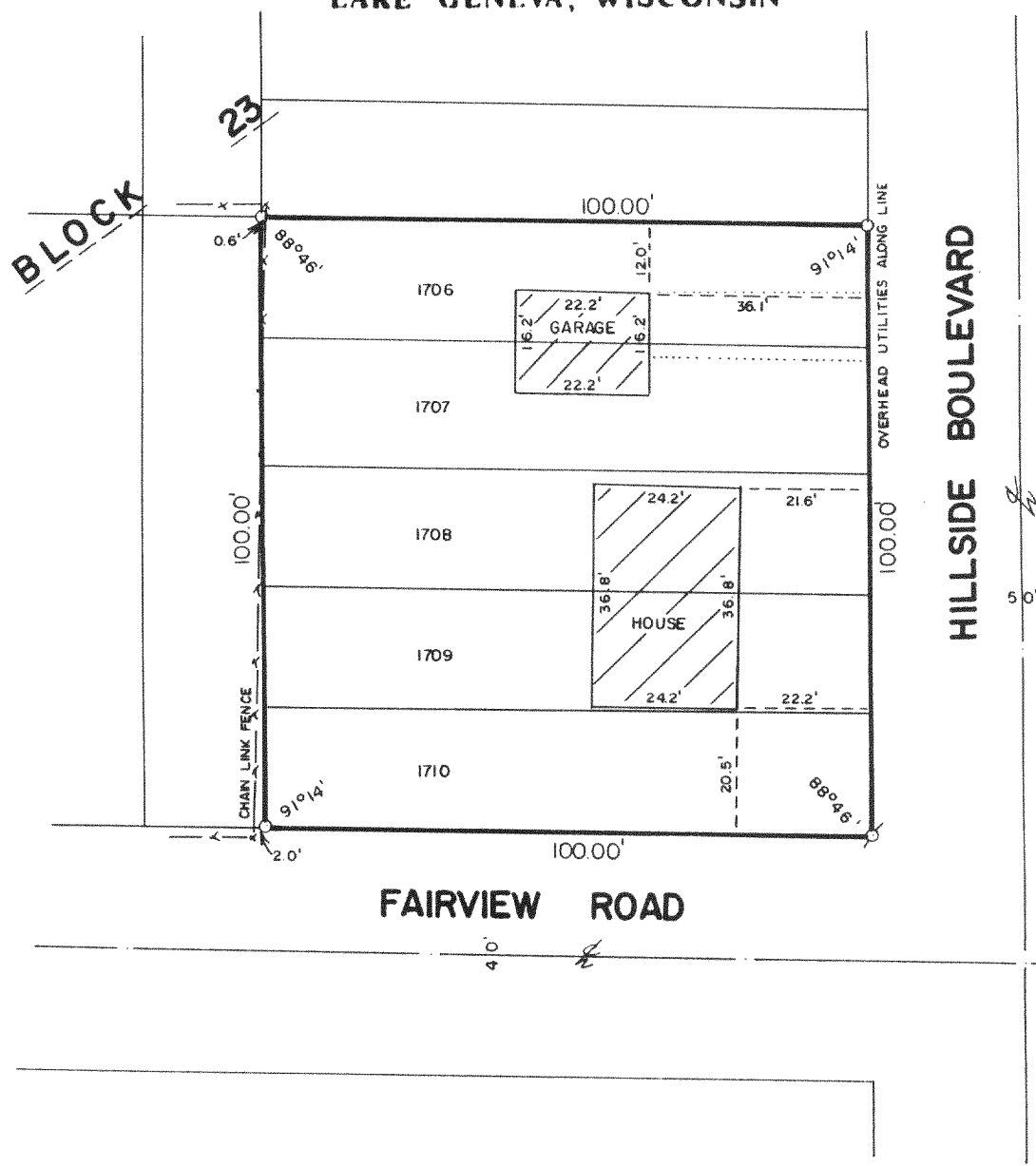

PLAT OF SURVEY OF

LOTS 1706-1710, BLOCK 23 OF PELL LAKE
HIGHLANDS, LOCATED IN T 1 N, R 17 E,
WALWORTH COUNTY, WISCONSIN.

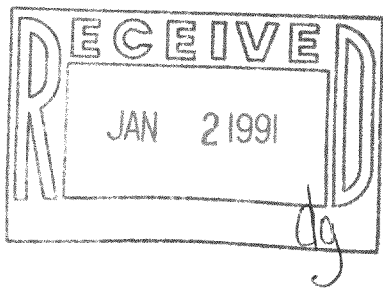

ORDERED BY: ROBERT LARKUER
C/O ALICE MORRISEY
23 NORTH WISCONSIN STREET
ELKHORN, WISCONSIN
53121

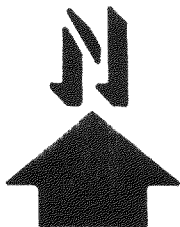

SCALE: 1"=30'

⊗ - IRON PIPE FOUND
○ - IRON PIPE PLACED

I HEREBY CERTIFY THAT I HAVE SURVEYED THE ABOVE DESCRIBED PROPERTY AND THAT THE ABOVE
MAP IS A TRUE REPRESENTATION THEREOF AND SHOWS THE SIZE AND LOCATION OF THE PROPERTY,
ITS EXTERIOR BOUNDARIES, THE LOCATION OF ALL VISIBLE STRUCTURES AND DIMENSIONS OF ALL
PRINCIPAL BUILDINGS THEREON, BOUNDARY FENCES, APPARENT EASEMENTS AND ROADWAYS AND
VISIBLE EASEMENTS, IF ANY.

THIS SURVEY IS MADE FOR THE EXCLUSIVE USE OF THE PRESENT OWNERS OF THE PROPERTY, AND
ALSO THOSE WHO PURCHASE, MORTGAGE, OR GUARANTEE THE TITLE THERETO WITHIN ONE (1) YEAR
FROM DATE HEREOF.

Robert M. Baerenwald
ROBERT M. BAERENWALD
WISCONSIN REGISTERED LAND SURVEYOR, S-1508

DATE *July 21, 1989* JOB NO. 2049

NOTE: THIS IS NOT A CERTIFIED COPY UNLESS SEALED.