

**WALWORTH COUNTY
SURVEYING & MAPPING**
727 HENRY STREET
LAKE GENEVA, WISCONSIN
414-248-0505

PELL LAKE ROAD

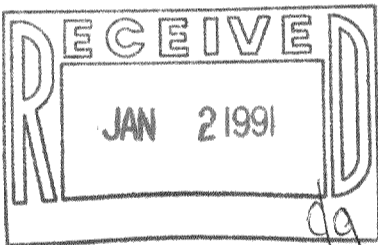
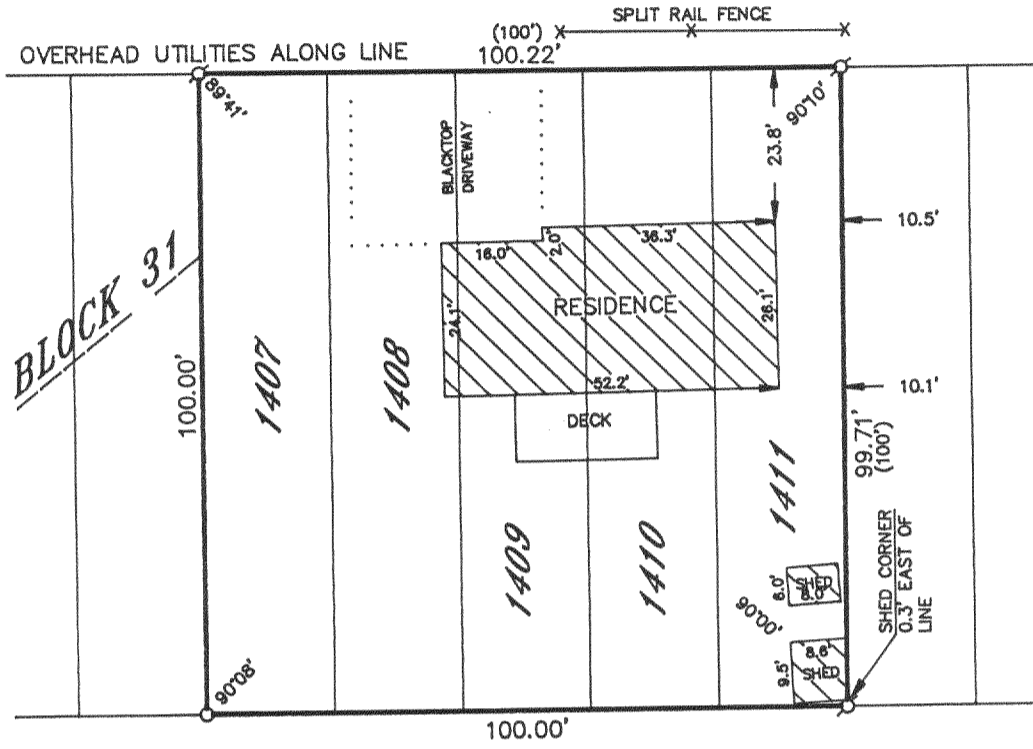

PLAT OF SURVEY OF

LOTS 1407-1411, BLOCK 31 OF SECTION 1 OF
PELL LAKE SUBDIVISION, LOCATED IN T 1 N,
R 18 E, WALWORTH COUNTY, WISCONSIN.

ORDERED BY: THE PROPERTY SHOPPE
RT. 1, BOX 649
GENOA CITY, WISCONSIN
53128

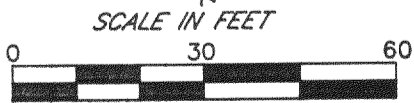

- LEGEND**
 ○-IRON PIPE FOUND
 □-IRON ROD FOUND
 ■-CONCRETE MONUMENT FOUND
 ○-IRON PIPE PLACED
 ○-RECORDED AS

I HEREBY CERTIFY THAT I HAVE SURVEYED THE ABOVE DESCRIBED
PROPERTY AND THAT THE ABOVE MAP IS A TRUE REPRESENTATION
THEREOF AND SHOWS THE SIZE AND LOCATION OF THE PROPERTY,
ITS EXTERIOR BOUNDARIES, THE LOCATION OF ALL VISIBLE STRUCTURES
AND DIMENSIONS OF ALL PRINCIPAL BUILDINGS THEREON, BOUNDARY
FENCES, APPARENT EASEMENTS, ROADWAYS AND VISIBLE ENCROACH-
MENTS, IF ANY, TO THE BEST OF MY KNOWLEDGE AND BELIEF.

THIS SURVEY IS MADE FOR THE USE OF THE PRESENT OWNERS OF
THE PROPERTY AND ALSO THOSE WHO PURCHASE, MORTGAGE OR
GUARANTEE THE TITLE THERETO WITHIN ONE (1) YEAR FROM DATE
HEREOF.

Robert M. Baerenwald
ROBERT M. BAERENWALD
WISCONSIN REGISTERED LAND SURVEYOR, S-1508

May 31, 1990
DATE JOB NO. 2495

NOTE: THIS IS NOT A CERTIFIED COPY UNLESS SEALED.

Survey# 118-942

TAX KEY #
MPL-00310