

WALWORTH COUNTY
SURVEYING & MAPPING
LAKE GENEVA, WISCONSIN

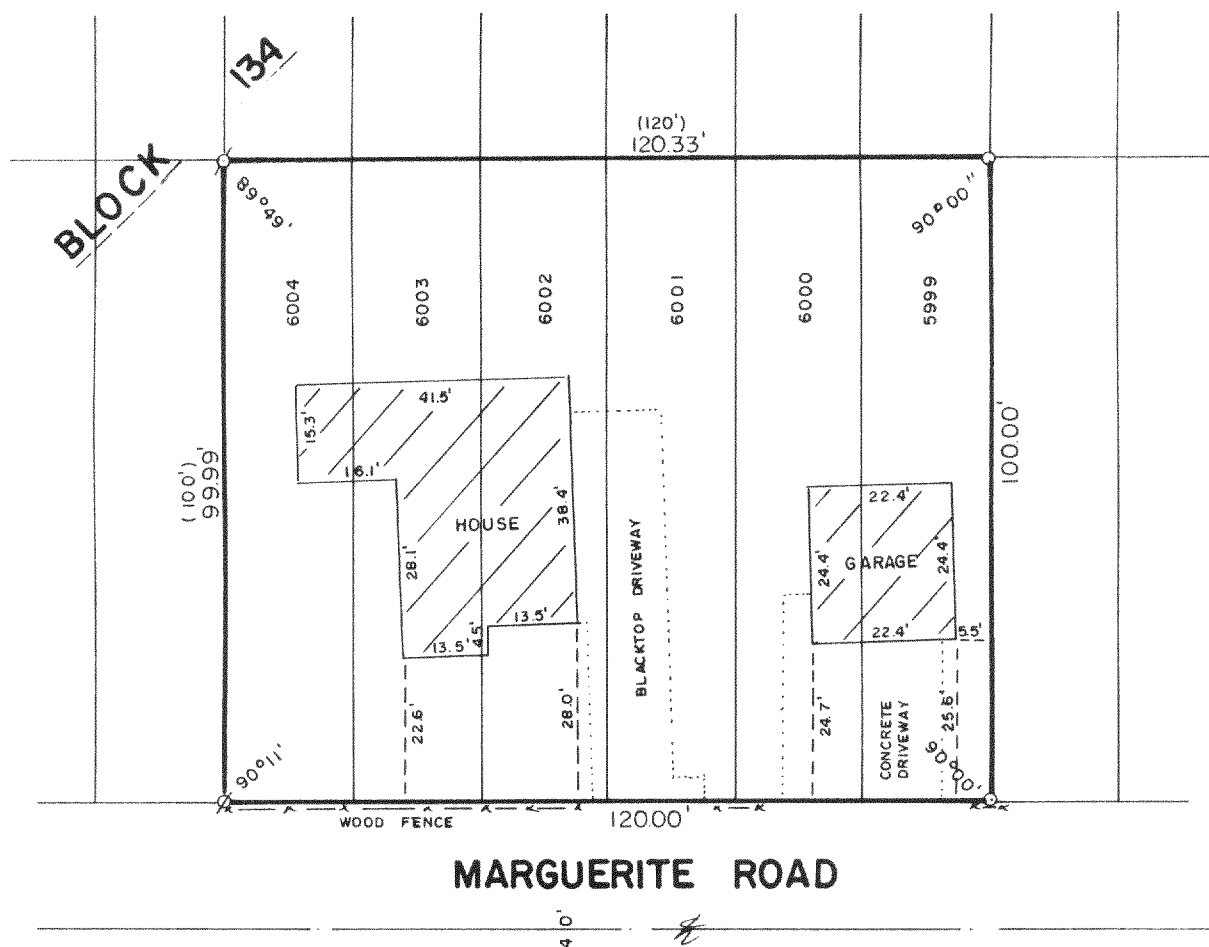

PLAT OF SURVEY OF

LOTS 5999-6004, BLOCK 134 OF SECTION 4
OF PELL LAKE SUBDIVISION, LOCATED IN
T 1 N, R 18 E, WALWORTH COUNTY, WISCONSIN.

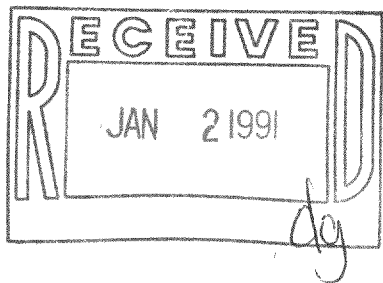

ORDERED BY: MARJORIE PERRY
W1032 MARGUERITE ROAD
PELL LAKE, WISCONSIN

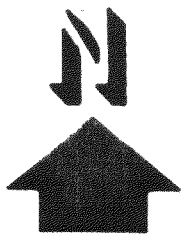

SCALE: 1"=30'

- Ø - IRON PIPE FOUND
- - IRON ROD FOUND
- - IRON PIPE PLACED
- () - RECORDED AS

I HEREBY CERTIFY THAT I HAVE SURVEYED THE ABOVE DESCRIBED PROPERTY AND THAT THE ABOVE MAP IS A TRUE REPRESENTATION THEREOF AND SHOWS THE SIZE AND LOCATION OF THE PROPERTY, ITS EXTERIOR BOUNDARIES, THE LOCATION OF ALL VISIBLE STRUCTURES AND DIMENSIONS OF ALL PRINCIPAL BUILDINGS THEREON, BOUNDARY FENCES, APPARENT EASEMENTS AND ROADWAYS AND VISIBLE ENCROACHMENTS, IF ANY.

THIS SURVEY IS MADE FOR THE EXCLUSIVE USE OF THE PRESENT OWNERS OF THE PROPERTY, AND ALSO THOSE WHO PURCHASE, MORTGAGE, OR GUARANTEE THE TITLE THERETO WITHIN ONE (1) YEAR FROM DATE HEREOF.

Robert M. Baerenwald
ROBERT M. BAERENWALD
WISCONSIN REGISTERED LAND SURVEYOR, S-1508

DATE *July 18, 1989* JOB NO. 2081

NOTE: THIS IS NOT A CERTIFIED COPY UNLESS SEALED.

Survey# 118-934

TAX KEY # MPL 01304