

# PLAT OF SURVEY

OF

LOTS 1856-1864 INCLUSIVE LOCATED IN SECTION 1 OF  
PELL LAKE SUBDIVISIONS, TIRIBE, WALWORTH  
COUNTY, WISCONSIN.

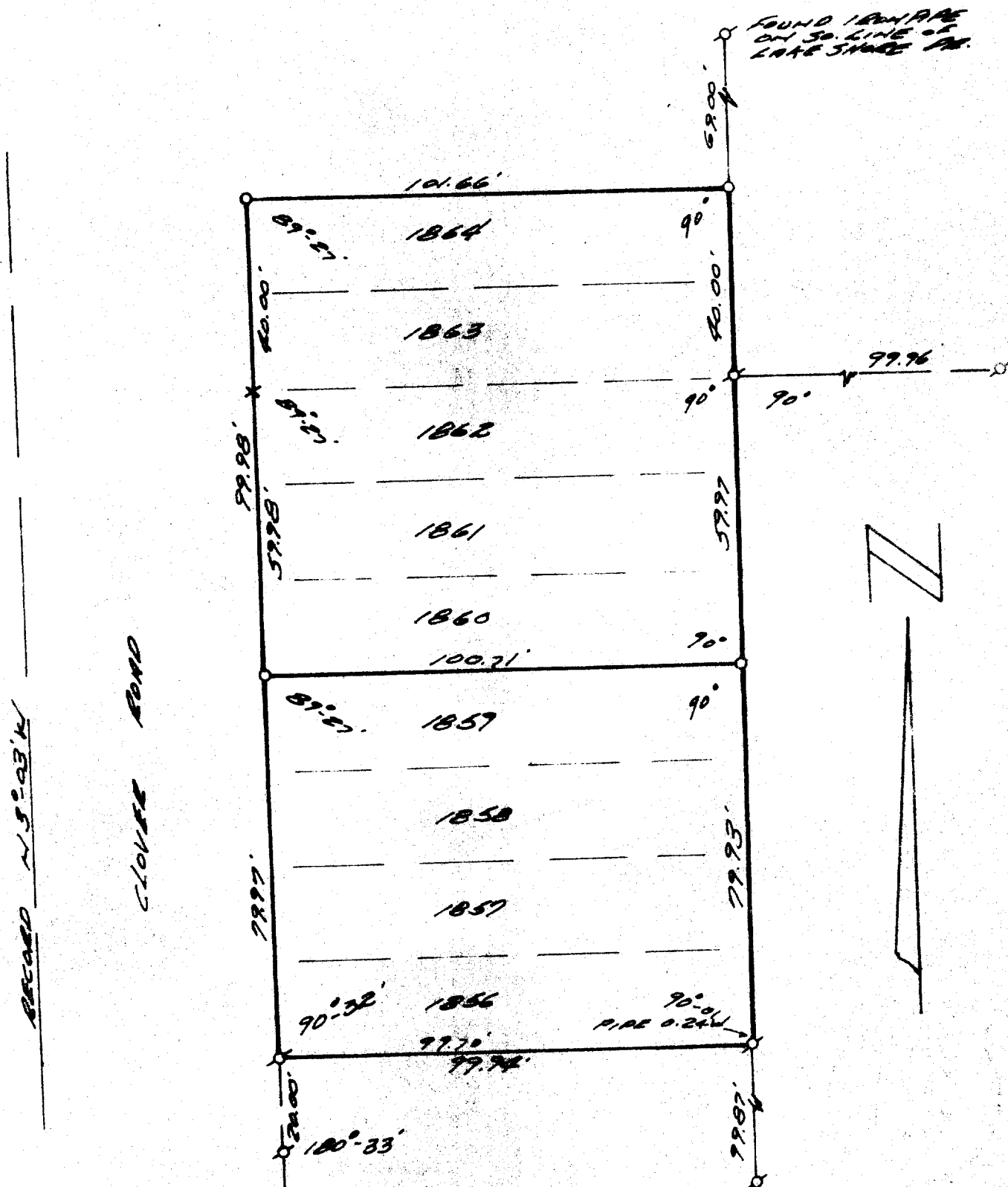

SURVEY AND PLAT BY  
**JENSEN & JOHNSON, INC.**  
CIVIL ENGINEERS AND SURVEYORS  
Elkhorn, Wisconsin

S.W. COR.  
BLK #1  
LEGEND

- — Iron Pipe SET
- — Concrete Monument
- Scale 1" = 30'
- — IRON PIPE FOUND
- X — SPIKE

WE CERTIFY: That we have surveyed the above described property and that the plat shown hereon is an accurate survey and a true representation thereof and correctly shows the exterior boundary lines and all divisions of said property.

Date APRIL 1972

*Lloyd L. Jensen*  
LOYD L. JENSEN,

Wisconsin Registered Land Surveyor, No. S-211

118-93