

PLAT OF SURVEY
OF

LOTS 10 AND 11, BLOCK 4, OF ROSE NIPPERSINK GARDENS, LOCATED IN THE SOUTHEAST 1/4 AND THE SOUTHWEST 1/4 OF THE SOUTHEAST 1/4 OF SECTION 24, T. 1 N., R. 18 E., OF THE 4TH P. M., TOWNSHIP OF BLOOMFIELD, COUNTY OF WALWORTH, STATE OF WISCONSIN.

FOR: KUCHERA

SCALE: 1" = 30' o = IRON PIPE STAKE. (FOUND)

BEARINGS ARE THOSE OF RECORDED PLAT.

I have surveyed the above-described property, and the map hereon is a true representation thereof and shows the size and location of the property, its exterior boundaries, the location and dimensions of all visible structures thereon, fences, apparent easements and roadways and visible encroachments, if any.

This survey is made for the exclusive use of the present owners of the property, and also those who purchase, mortgage, or guarantee the title thereto, within one year from date hereof,

Dated at Burlington, this 31st day of MAY, 1990
John F. Degen
John F. Degen, Land Surveyor S-242
589 N. Pine St. Burlington, WI 53105

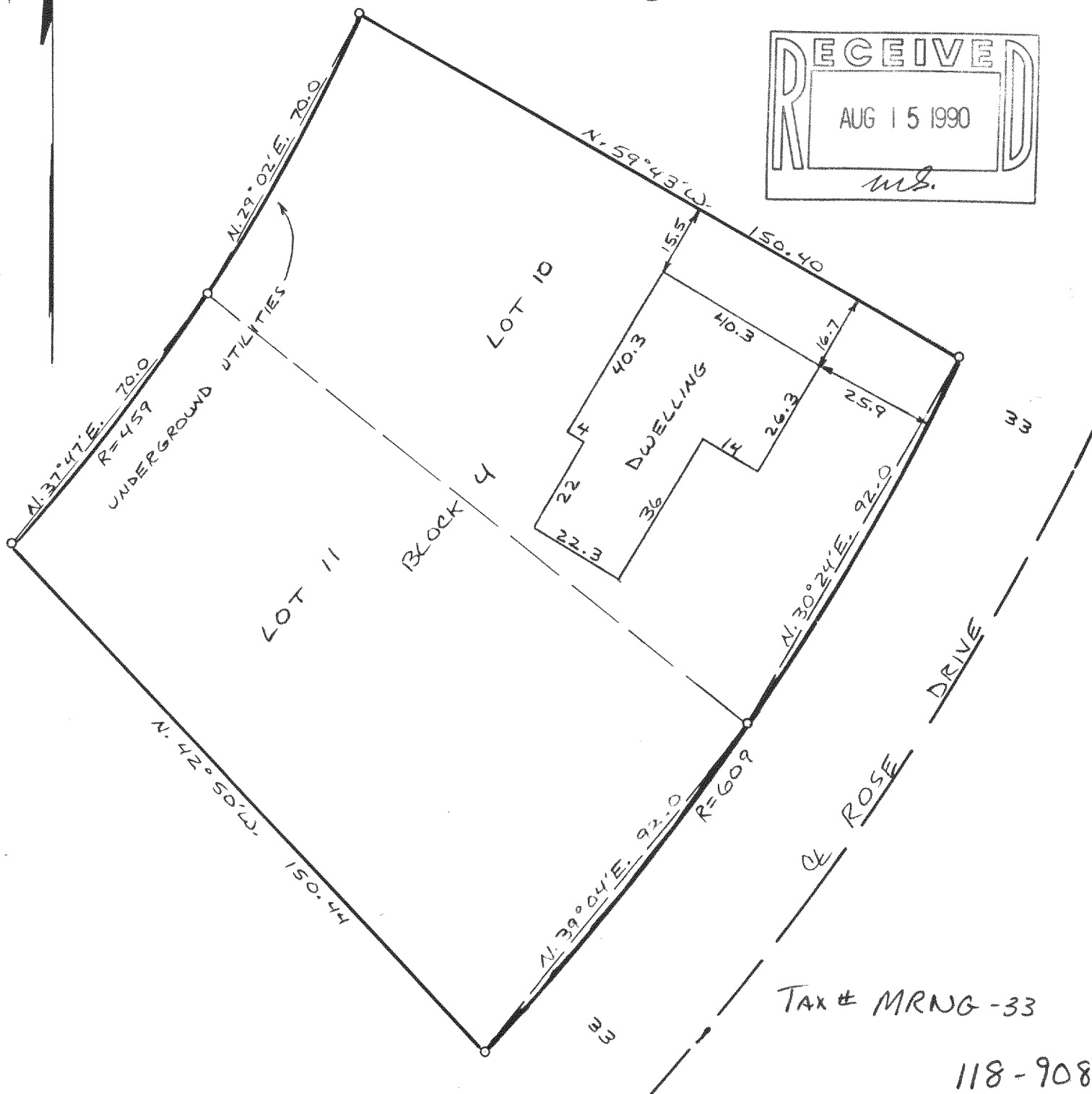
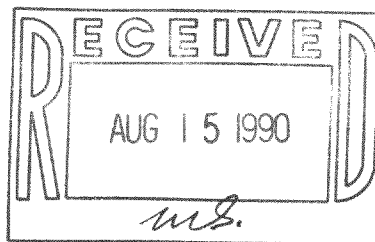

Tax # MRNG-33

118-908

11# 9-91