

PLAT OF SURVEY
OF

LOT 13, BLOCK 5, OF ROSE NIPPERSINK GARDENS, LOCATED IN THE SE 1/4 OF THE SE 1/4 AND THE SW 1/4 OF THE SE 1/4
ALL IN SECTION 24, T. 1 N., R. 18 E. OF THE 4TH P.M., TOWNSHIP OF BLOOMFIELD, COUNTY OF WALWORTH, WISCONSIN.

FOR: CHAMBERLIN

SCALE 1" = 30'

⌘ = IRON PIPE STAKE FOUND

● = CONCRETE MONUMENT FOUND.

BEARINGS ARE THOSE OF RECORDED PLAT.

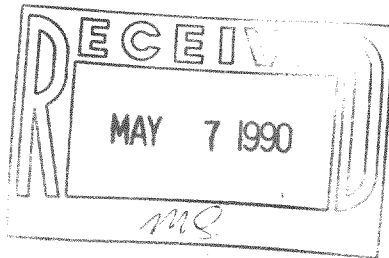

I have surveyed the above-described property, and the map hereon is a true representation thereof and shows the size and location of the property, its exterior boundaries, the location and dimensions of all visible structures thereon, fences, apparent easements and roadways and visible encroachments, if any.

This survey is made for the exclusive use of the present owners of the property, and also those who purchase, mortgage, or guarantee the title thereto, within one year from date hereof,

Dated at Burlington, this 30th day
of MARCH, 1990

John F. Degen

John F. Degen, Land Surveyor S 242
589 N. Pine St. Burlington, WI 53105

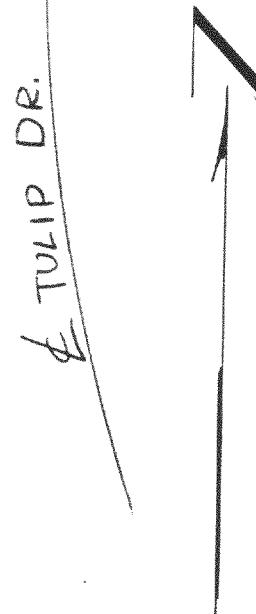
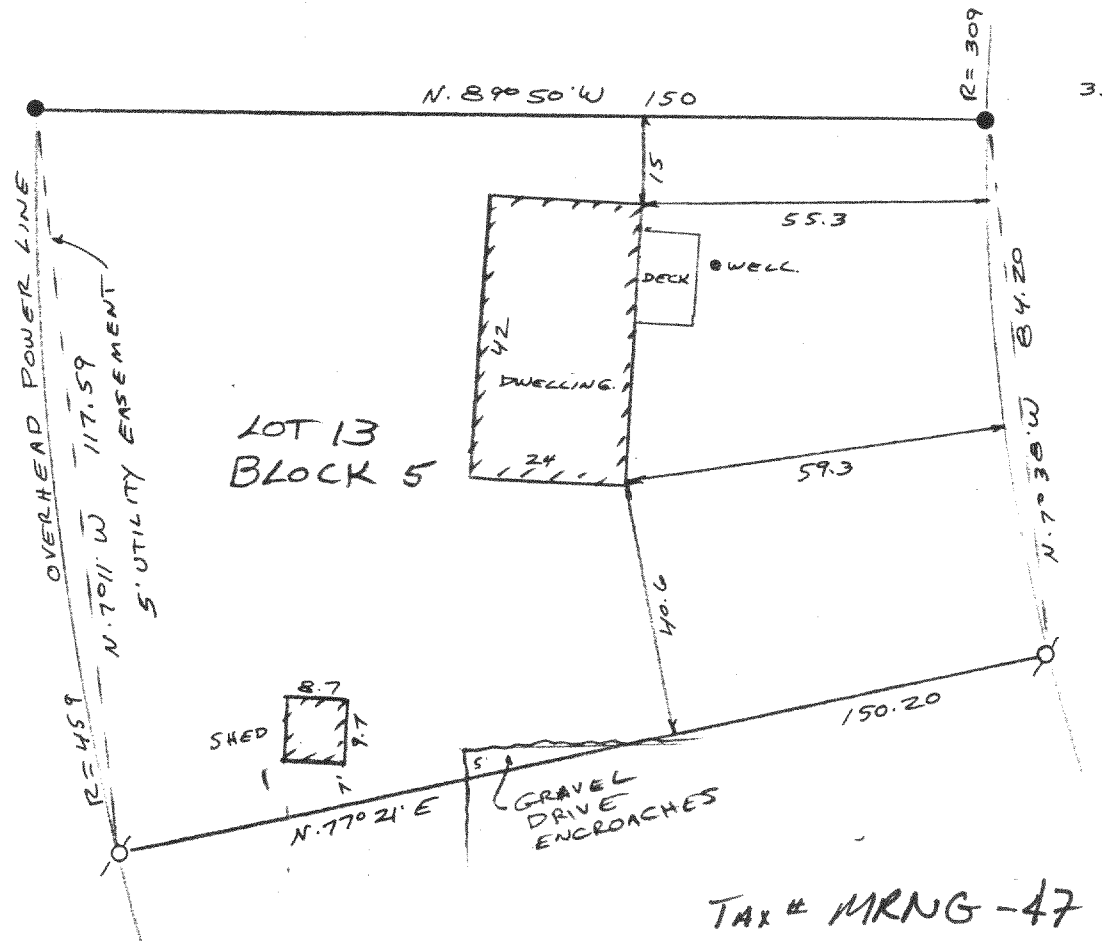

118-903