

PLAT OF SURVEY
OF

LOTS 12 & 13, BLOCK 4 OF ROSE NIPPERSINK GARDENS, A SUBDIVISION LOCATED IN SE 1/4 AND SW 1/4 OF SE 1/4 OF SECTION 24,
T. 1 N., R. 18 E. OF THE 4TH P.M., TOWNSHIP OF BLOOMFIELD, COUNTY OF WALWORTH, STATE OF WISCONSIN.

FOR: ARROWHEAD BUILDERS.

SCALE 1" = 40'

⊘ = IRON PIPE STAKE FOUND.

BEARING DATUM IS THAT OF
RECORDED PLAT.

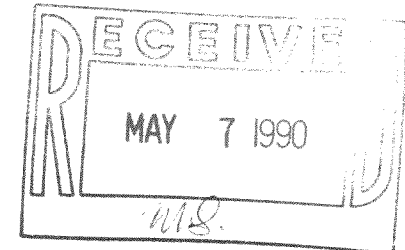

I have surveyed the above-described property, and the map hereon is a true representation thereof and shows the size and location of the property, its exterior boundaries, the location and dimensions of all visible structures thereon, fences, apparent easements and roadways and visible encroachments, if any.

This survey is made for the exclusive use of the present owners of the property, and also those who purchase, mortgage, or guarantee the title thereto, within one year from date hereof.

Dated at Burlington, this 18th day
of JANUARY, 1990

John F. Dagen
John F. Dagen, Land Surveyor S 242
589 N. Pine St. Burlington, WI 53105

REVISED 3-15-90 TO SHOW
FOUNDATION LOCATION.

TAX# MRNG-34

118-902

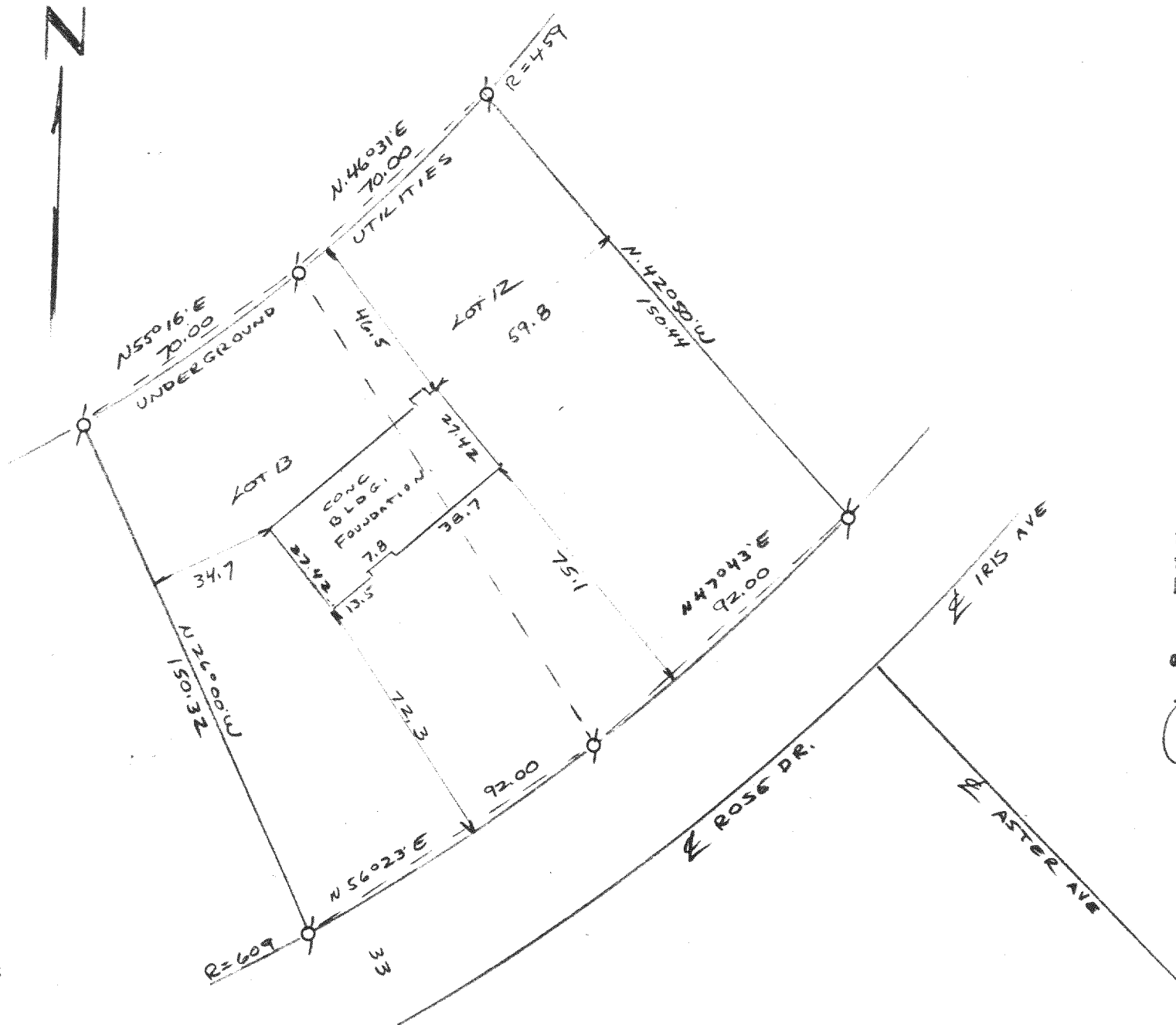

16-2-1-91