

# Baxter & Woodman of Wisconsin

326 NORTH PINE STREET / BURLINGTON, WI 53105 / 414/763-7834  
FAX / 414/763-2509

PLAT OF SURVEY  
FOR  
RONALD POLINSKI  
OF

All of Lot 8 in Block 3 of Shinner's Fourth Addition to Nippersink Park, according to the recorded plat thereof, Town of Bloomfield, Walworth County, Wisconsin.

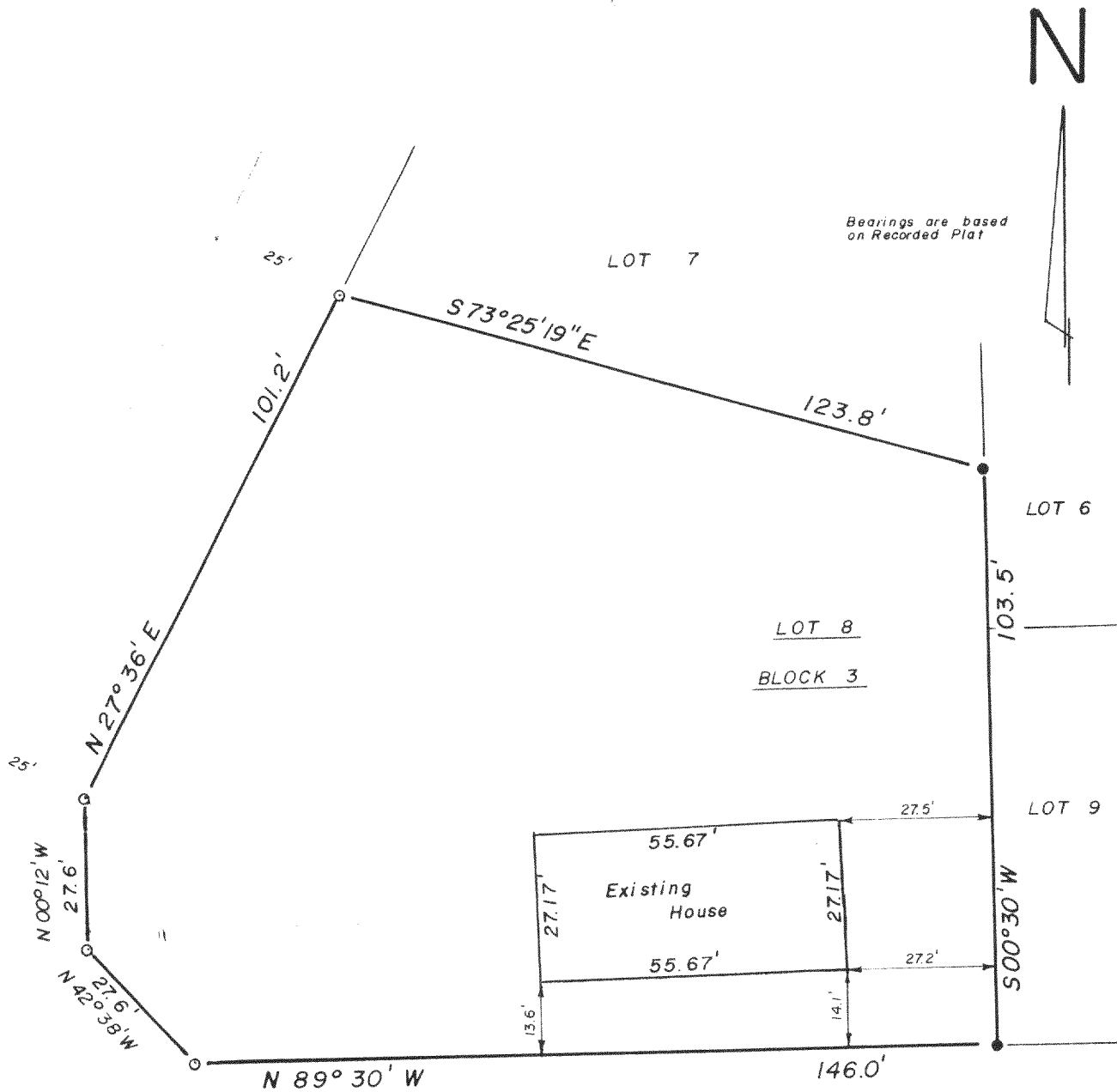

TOMBEAU BLVD.  
70' Wide R.O.W.

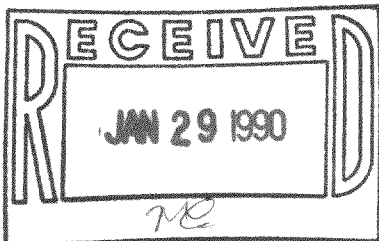

THIS IS AN ORIGINAL PRINT ONLY  
IF SEAL IS IMPRINTED IN RED.

"I hereby certify that I have surveyed the above described property and that the above map is a true representation thereof and shows the size and location of the property, its exterior boundaries, the location of all visible structures and dimensions of all principal buildings thereon, boundary fences, apparent easements, roadways and visible encroachments, if any.

"This survey is made for the use of the present owners of the property, and also those who purchase, mortgage, or guarantee the title thereto within one year from date hereof."

NO MONUMENTATION HAS BEEN WAIVED IN ACCORDANCE WITH A-E 5.01(b) OF THE WISCONSIN ADMINISTRATIVE CODE.

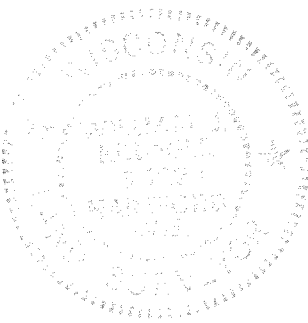

- LEGEND**
- + CHISEL CUT IN CONCRETE
  - o PK NAIL
  - FOUND IRON PIPE - 1"
  - ⊕ FOUND IRON PIPE - 1"
  - SET IRON PIPE - 1"
  - FOUND BRASS CAPPED MONUMENT
  - ⊕ FOUND CONCRETE MONUMENT
  - FENCE
  - ( ) RECORDED AS
  - EXISTING GROUND ELEVATION

SCALE - 1" = 30'

*William J. Kueger*  
WISCONSIN REGISTERED LAND SURVEYOR

12-1-89  
DATE

FIELD WORK BY

DRAWN BY *flm*

89289  
JOB NUMBER

*MNPS-7-59A*

*118-898*