

HAROLD H. KOLB
 REGISTERED PROFESSIONAL LAND SURVEYOR
 LAKE GENEVA, WISCONSIN

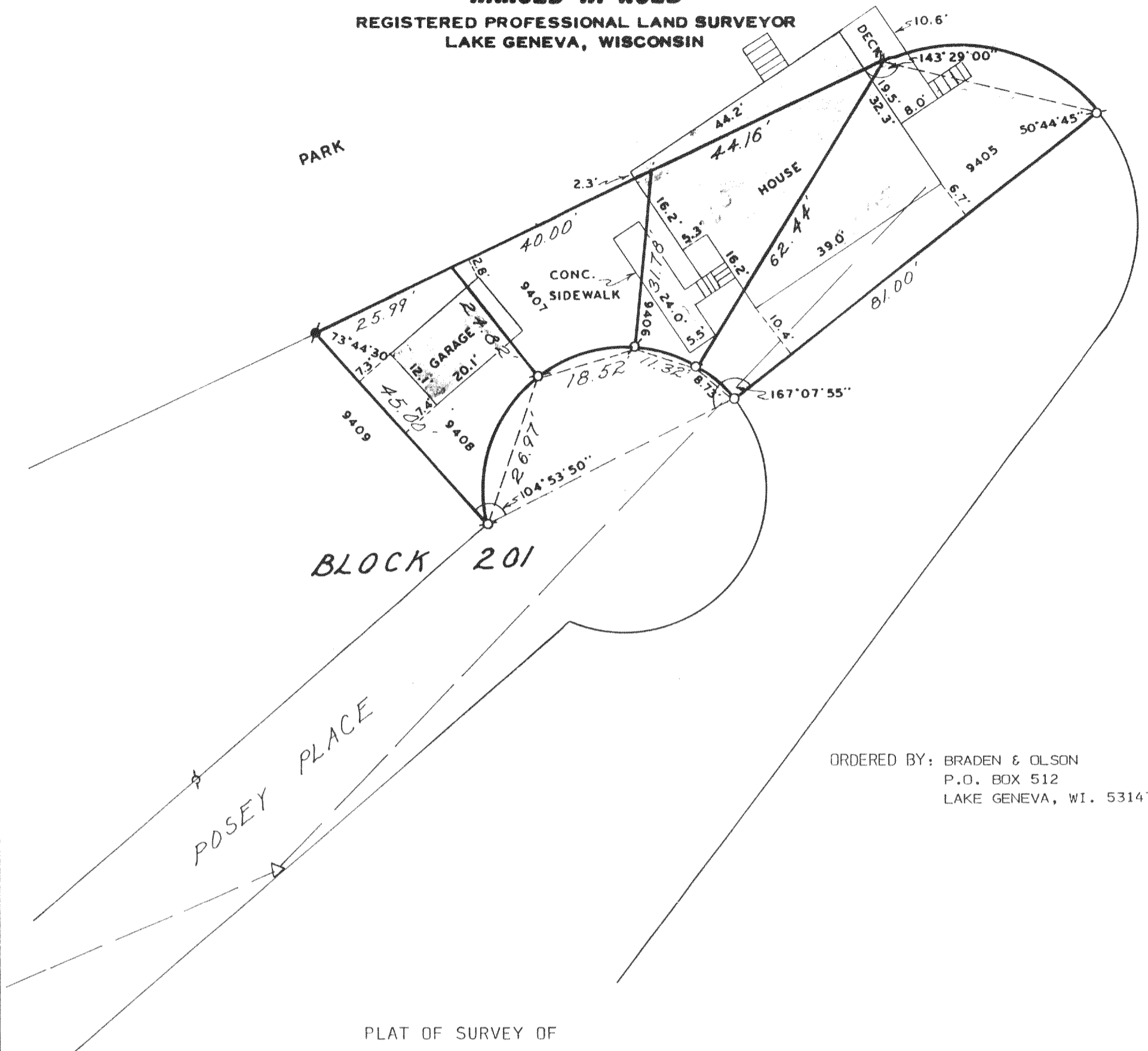

ORDERED BY: BRADEN & OLSON
 P.O. BOX 512
 LAKE GENEVA, WI. 53147

PLAT OF SURVEY OF

LOTS 9405-9408, BLOCK 201 OF PELL LAKE SUBDIVISION
 LOCATED IN T1N, R18E, TOWN OF BLOOMFIELD, WALWORTH
 COUNTY, WISCONSIN.

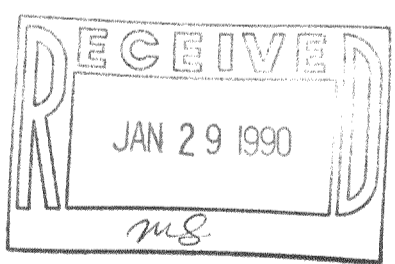

NOTE: SURVEY NOT VALID UNLESS
 SURVEYOR'S SIGNATURE IS
 IN RED.



I HEREBY CERTIFY THAT I HAVE SURVEYED THE ABOVE DESCRIBED PROPERTY AND THAT THE ABOVE MAP IS A TRUE REPRESENTATION THEREOF AND SHOWS THE SIZE AND LOCATION OF THE PROPERTY, ITS EXTERIOR BOUNDARIES, THE LOCATION OF ALL VISIBLE STRUCTURES AND DIMENSIONS OF ALL PRINCIPAL BUILDINGS THEREON, BOUNDARY FENCES, APPARENT EASEMENTS, ROADWAYS AND VISIBLE ENCROACHMENTS, IF ANY, TO THE BEST OF MY KNOWLEDGE AND BELIEF. THIS SURVEY IS MADE FOR THE USE OF THE PRESENT OWNERS OF THE PROPERTY AND ALSO THOSE WHO PURCHASE, MORTGAGE OR GUARANTEE THE TITLE THERETO WITHIN ONE (1) YEAR FROM DATE HEREOF.

HAROLD H. KOLB
 DATE: JUNE 14, 1989

I, HAROLD H. KOLB, DO HEREBY CERTIFY THAT I HAVE SURVEYED THE PROPERTY HEREON DESCRIBED ACCORDING TO THE OFFICIAL RECORDS, AND THAT THE PLAT HEREON IS A CORRECT REPRESENTATION OF THE LOT LINES.

- LEGEND**
- ⊘ - IRON PIPE FOUND
 - - IRON PIPE PLACED
 - - CONCRETE MONUMENT
 - † - SPIKE
 - ⊙ - IRON ROD FOUND
 - △ - UTILITY POLE
 - - OVERHEAD UTILITY LINE



Harold H. Kolb
 HAROLD H. KOLB
 WISCONSIN REGISTERED LAND SURVEYOR, S-187
 DATE June 21, 1971

REVISED: JUNE 14, 1989

MFL-1907 118-216