

# KOLB LAND CONSULTING, INC.

LAND SURVEYING • SUBDIVIDING • LAND PLANNING

929 WILLIAMS STREET

LAKE GENEVA, WISCONSIN 53147

414-248-3697

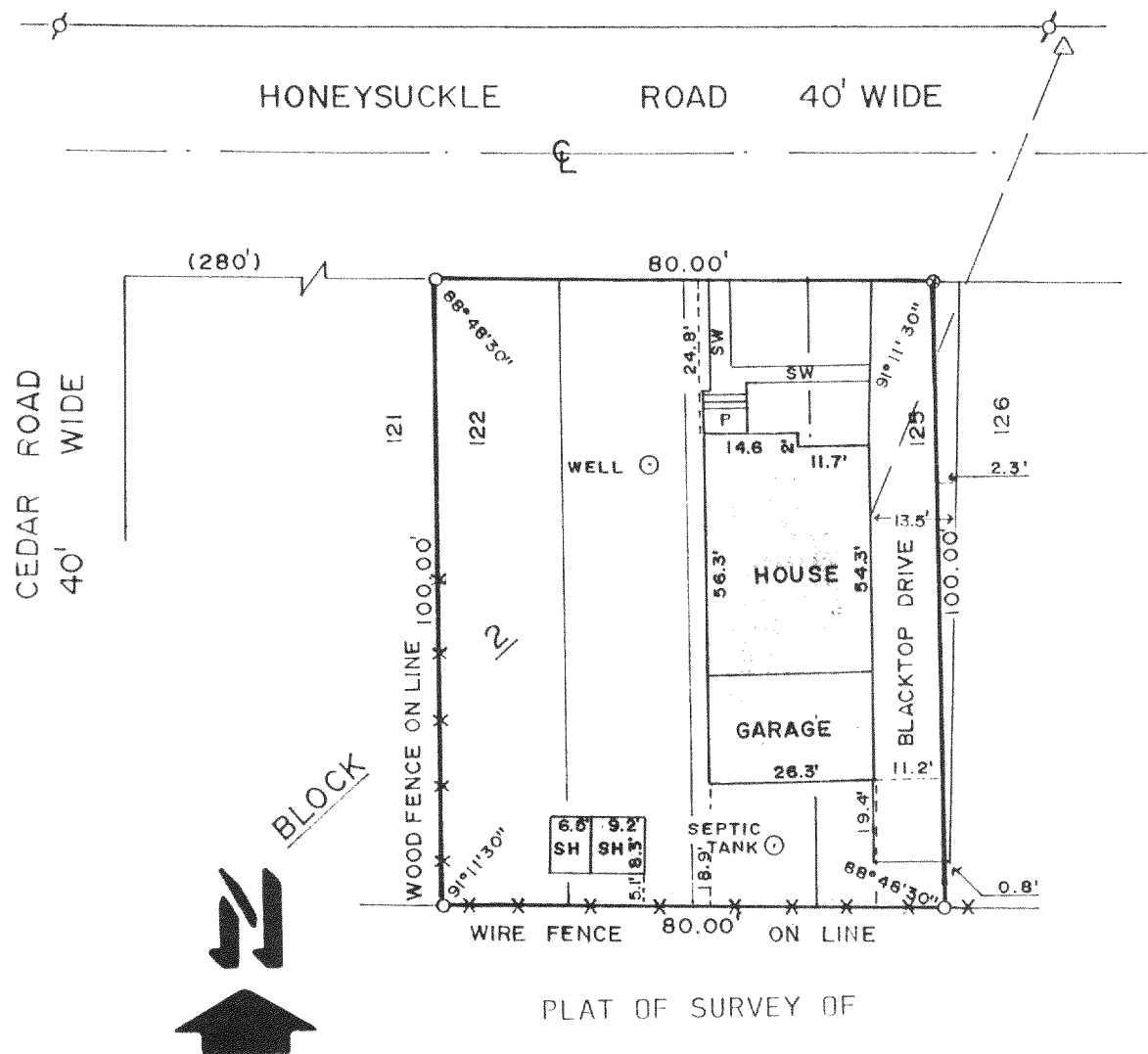

SCALE 1" = 30'

LOTS 122-125, BLOCK 2, PELL LAKE  
HIGHLANDS, WALWORTH COUNTY, WISCONSIN.

## LEGEND

- Ø - IRON PIPE FOUND
- - IRON PIPE SET
- ⊗ - RR SPIKE SET
- SW - SIDEWALK
- P - CONC. PORCH
- SH - SHED
- ( ) - AS RECORDED
- △ - UTILITY POLE
- - OVERHEAD UTILITY LINE

## ORDERED BY:

JOHN PECA  
1327 HONEYSUCKLE ROAD  
P.O. BOX 41  
PELL LAKE, WI 53157

I HEREBY CERTIFY THAT I HAVE SURVEYED THE ABOVE DESCRIBED PROPERTY AND THAT THE ABOVE MAP IS A TRUE REPRESENTATION THEREOF AND SHOWS THE SIZE AND LOCATION OF THE PROPERTY, ITS EXTERIOR BOUNDARIES, THE LOCATION OF ALL VISIBLE STRUCTURES AND DIMENSIONS OF ALL PRINCIPAL BUILDINGS THEREON, BOUNDARY FENCES, APPARENT EASEMENTS, ROADWAYS AND VISIBLE ENCROACHMENTS, IF ANY TO THE BEST OF MY KNOWLEDGE AND BELIEF.

THIS SURVEY IS MADE FOR THE USE OF THE PRESENT OWNERS OF THE PROPERTY, AND ALSO THOSE WHO PURCHASE, MORTGAGE, OR GUARANTEE THE TITLE THERETO WITHIN ONE (1) YEAR FROM THE DATE HEREOF.

NOTE: SURVEY IS NOT VALID UNLESS SURVEYOR'S SIGNATURE IS IN RED.

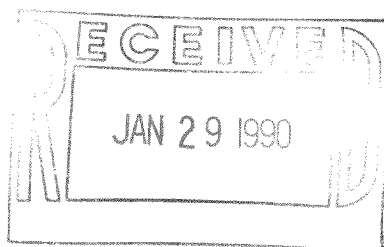

HAROLD H. KOLB

WISCONSIN REGISTERED LAND SURVEYOR, S-187

DATE MAY 25, 1989

REVISED \_\_\_\_\_

REVISED \_\_\_\_\_

MPLH-28

1-18-410

116-875