

KOLB LAND CONSULTING, INC.

LAND SURVEYING • SUBDIVIDING • LAND PLANNING

929 WILLIAMS STREET LAKE GENEVA, WISCONSIN 53147 414-248-3697

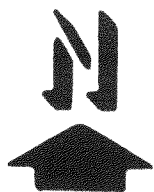
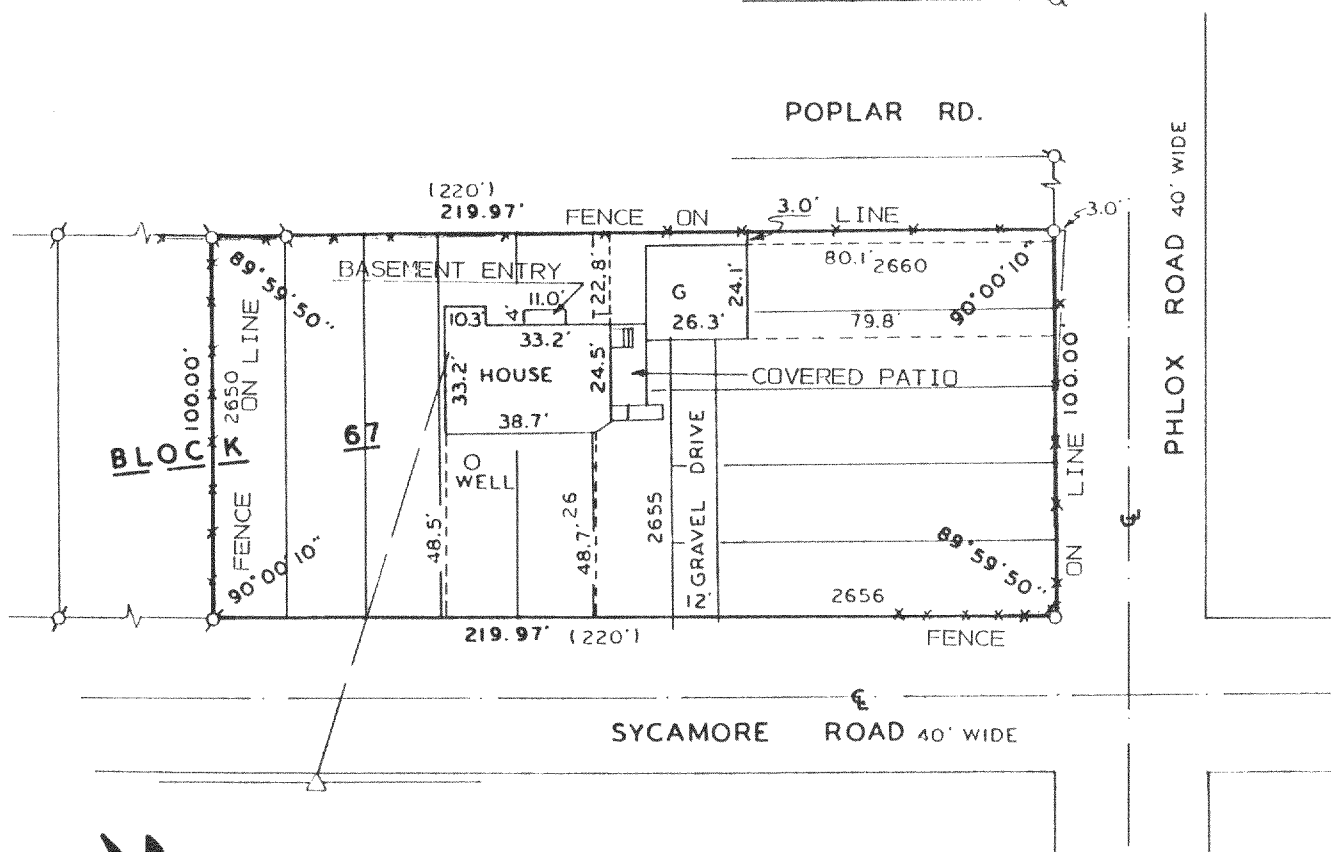

SCALE: 1" = 50'

LEGEND

- ⊗ - IRON PIPE FOUND
- - IRON PIPE SET
- △ - UTILITY POLE
- - OVERHEAD UTILITY LINE
- G - GARAGE
- x—x— - WIRE FENCE
- () - AS RECORDED

PLAT OF SURVEY OF
LOTS 2650-2660, BLOCK 67 OF PELL LAKE SUBDIVISION,
TOWN OF BLOOMFIELD, WALWORTH COUNTY, WISCONSIN.

ORDERED BY: MRS. RUTH WICKHAM % REALTY WORLD
P.O. BOX 727
TWIN LAKES, WI. 53181

I HEREBY CERTIFY THAT I HAVE SURVEYED THE ABOVE DESCRIBED PROPERTY AND THAT THE ABOVE MAP IS A TRUE REPRESENTATION THEREOF AND SHOWS THE SIZE AND LOCATION OF THE PROPERTY, ITS EXTERIOR BOUNDARIES, THE LOCATION OF ALL VISIBLE STRUCTURES AND DIMENSIONS OF ALL PRINCIPAL BUILDINGS THEREON, BOUNDARY FENCES, APPARENT EASEMENTS, ROADWAYS AND VISIBLE ENCROACHMENTS, IF ANY, TO THE BEST OF MY KNOWLEDGE AND BELIEF.

THIS SURVEY IS MADE FOR THE USE OF THE PRESENT OWNERS OF THE PROPERTY AND ALSO THOSE WHO PURCHASE, MORTGAGE OR GUARANTEE THE TITLE THERETO WITHIN ONE (1) YEAR FROM DATE HEREOF.

SURVEY NOT VALID UNLESS SURVEYOR'S SIGNATURE IS IN RED.

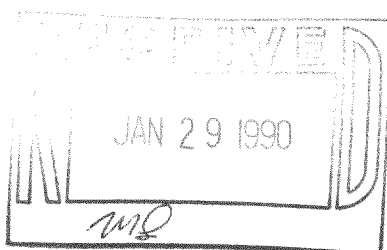

HAROLD H. KOLB
WISCONSIN REGISTERED LAND SURVEYOR, S-187
DATE MAY 2, 1989
REVISED _____
REVISED _____

MPL-551
MPL-552

1-18-82B

116-813