

**KOLB LAND CONSULTING, INC.**  
LAND SURVEYING • SUBDIVIDING • LAND PLANNING

LAKE GENEVA, WISCONSIN 53147

929 WILLIAMS STREET LAKE GENEVA, WISCONSIN 53147 414-248-3697



ROAD

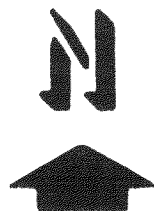
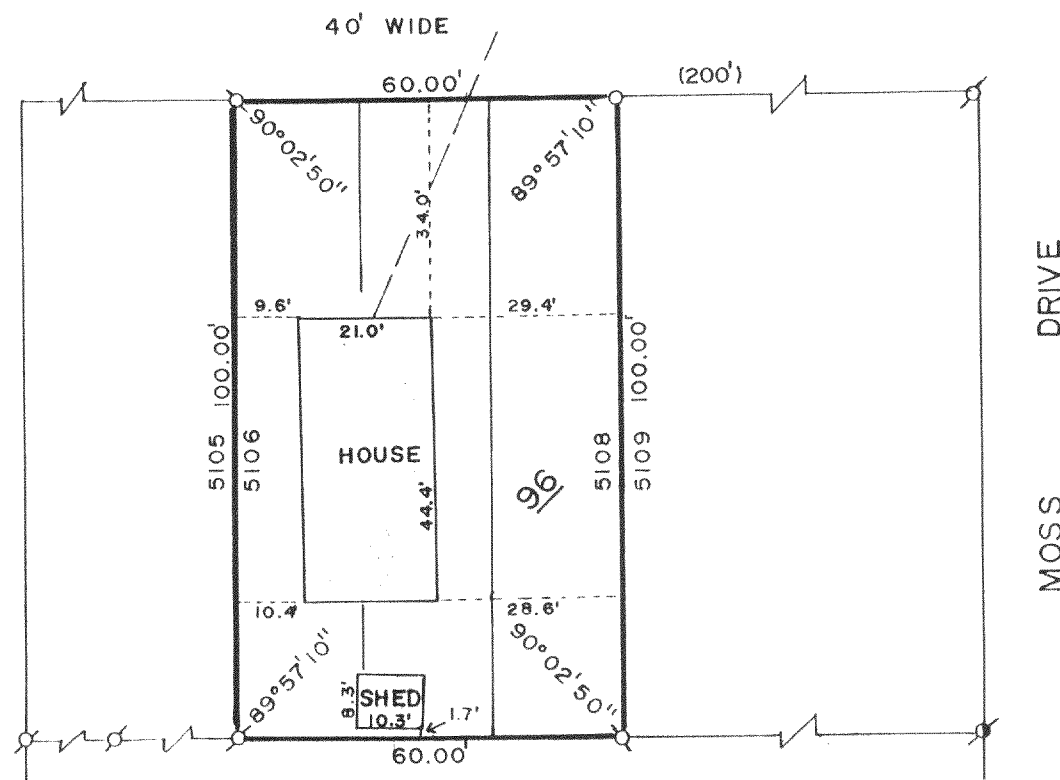

BLOCK

PLAT OF SURVEY OF

LOTS 5106-5108, BLOCK 96, PELL LAKE  
SUBDIVISION, LOCATED IN SECTION 18,  
T1N, R18E, TOWN OF BLOOMFIELD, WALWORTH  
COUNTY, WISCONSIN.

### LEGEND

- Ø - IRON PIPE FOUND  
○ - IRON PIPE SET  
Ø - IRON ROD FOUND  
( ) - AS RECORDED  
--- OVERHEAD UTILITY LINE

ORDERED BY: DON HEFFRON  
1115 PARK LANE  
SPRING GROVE, IL  
60081

I HEREBY CERTIFY THAT I HAVE SURVEYED THE ABOVE DESCRIBED PROPERTY AND THAT THE ABOVE MAP IS A TRUE REPRESENTATION THEREOF AND SHOWS THE SIZE AND LOCATION OF THE PROPERTY, ITS EXTERIOR BOUNDARIES, THE LOCATION OF ALL VISIBLE STRUCTURES AND DIMENSIONS OF ALL PRINCIPAL BUILDINGS THEREON, BOUNDARY FENCES, APPARENT EASEMENTS, ROADWAYS AND VISIBLE ENCROACHMENTS, IF ANY, TO THE BEST OF MY KNOWLEDGE AND BELIEF.

THIS SURVEY IS MADE FOR THE USE OF THE PRESENT OWNERS OF THE PROPERTY, AND ALSO THOSE WHO PURCHASE, MORTGAGE, OR GUARANTEE THE TITLE THERETO WITHIN ONE (1) YEAR FROM THE DATE HEREON.

NOTE: SURVEY IS NOT VALID UNLESS SURVEYOR'S  
SIGNATURE IS IN RED.

HAROLD H. KOLB

WISCONSIN REGISTERED LAND SURVEYOR, S-187

DATE MARCH 30, 1989

REVISÉ

REVISÉ

