

PLAT OF SURVEY  
OF

LOT 16, NIPPERSINK HIGHLANDS, A SUBDIVISION LOCATED IN THE NE 1/4 OF THE NE 1/4 AND IN THE NW 1/4 OF THE NE 1/4 OF SECTION 24, BEING IN GOVERNMENT LOT 1 OF SECTION 24, T. 1 N., R. 18 E. TOWN OF BLOOMFIELD, WALWORTH COUNTY, WISCONSIN.

FOR: MELBYE

SCALE 1" = 20'

⚡ = IRON PIPE STAKE FOUND.

BEARING DATUM IS THAT OF RECORDED PLAT.

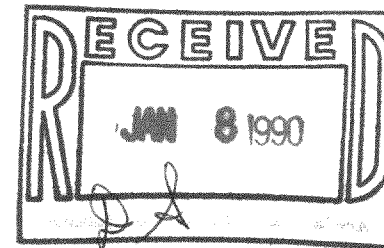

This Survey  
Officially Filed  
KENOSHA COUNTY  
SURVEYOR'S OFFICE  
as required by  
Chap. 88.60 (6)  
Wis. Statutes  
8-15-89

Send to:  
Elkhorn

I have surveyed the above-described property, and the map hereon is a true representation thereof and shows the size and location of the property, its exterior boundaries, the location and dimensions of all visible structures thereon, fences, apparent easements and roadways and visible encroachments, if any.

This survey is made for the exclusive use of the present owners of the property, and also those who purchase, mortgage, or guarantee the title thereto, within one year from date hereof.

Dated at Burlington, this 28th day, of JULY, 19 89  
John F. Degen  
John F. Degen, Land Surveyor S-242  
589 N. Pine St. Burlington, WI 53105

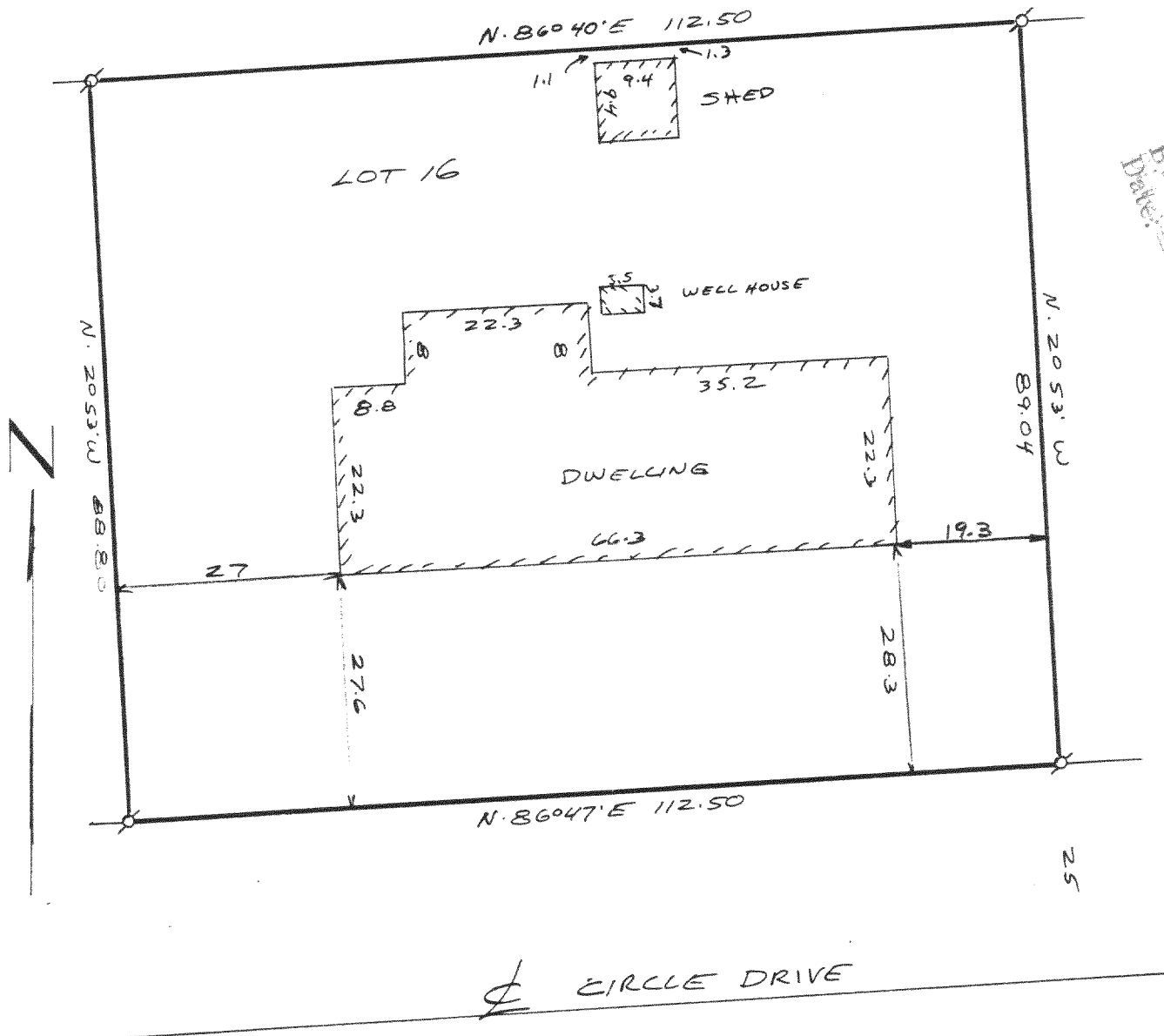

11-13-11 #20

MNH-16

118-886