

PLAT OF SURVEY

LOTS 10 & 11, BLOCK 1 OF NIPPERSINK PARK, A SUBDIVISION LOCATED IN THE NORTHEAST 1/4 OF SECTION 24, T. 1 N., R. 18 E OF THE 4TH P.M., TOWNSHIP OF BLOOMFIELD, COUNTY OF WAIWORTH, STATE OF WISCONSIN.

FOR: TWIN LAKES REALTY

SCALE 1" = 30'

⊘ = IRON PIPE STAKE FOUND

○ = IRON PIPE STAKE SET.

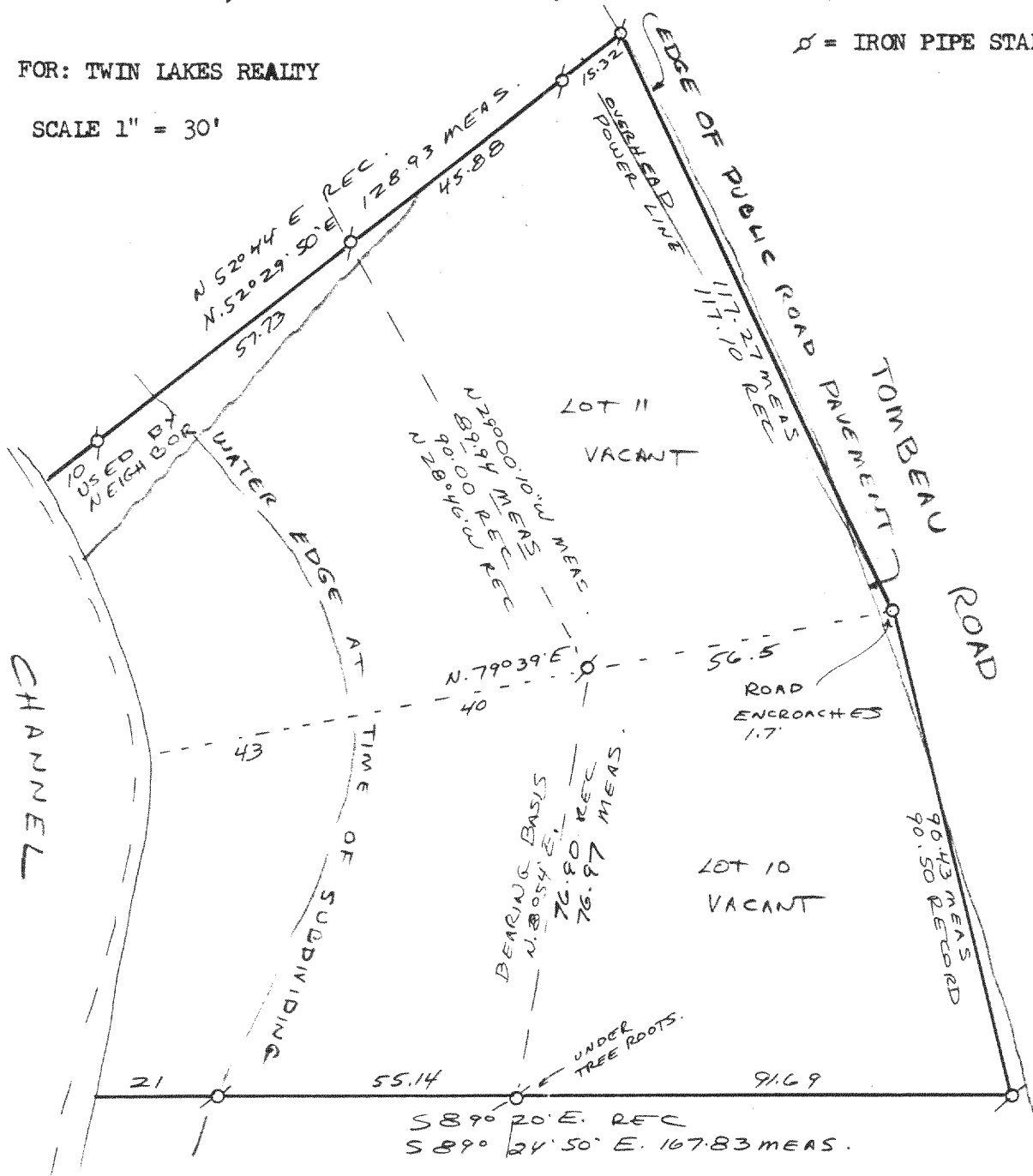
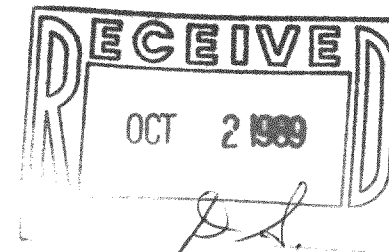

I have surveyed the above-described property, and the map hereon is a true representation thereof and shows the size and location of the property, its exterior boundaries, the location and dimensions of all visible structures thereon, fences, apparent easements and roadways and visible encroachments, if any.

This survey is made for the exclusive use of the present owners of the property, and also those who purchase, mortgage, or guarantee the title thereto, within one year from date hereof.

Dated at Burlington, this 23RD day of AUGUST, 19 89

John F. Degen
John F. Degen, Land Surveyor S 242
589 N. Pine St. Burlington, WI 53105

118-873