

PLAT OF SURVEY
FOR
NORTHEASTERN ILLINOIS LAND MANAGEMENT, INC.
OF

Lot 1, and the West 1/2 of Lot 2, Block 3, Rose Nippersink Gardens Subdivision located in the Southeast 1/4 and the Southwest 1/4 of the Southeast 1/4 of Section 24, Town 1 North, Range 18 East of the Fourth Principal Meridian, Town of Bloomfield, County of Walworth, State of Wisconsin.

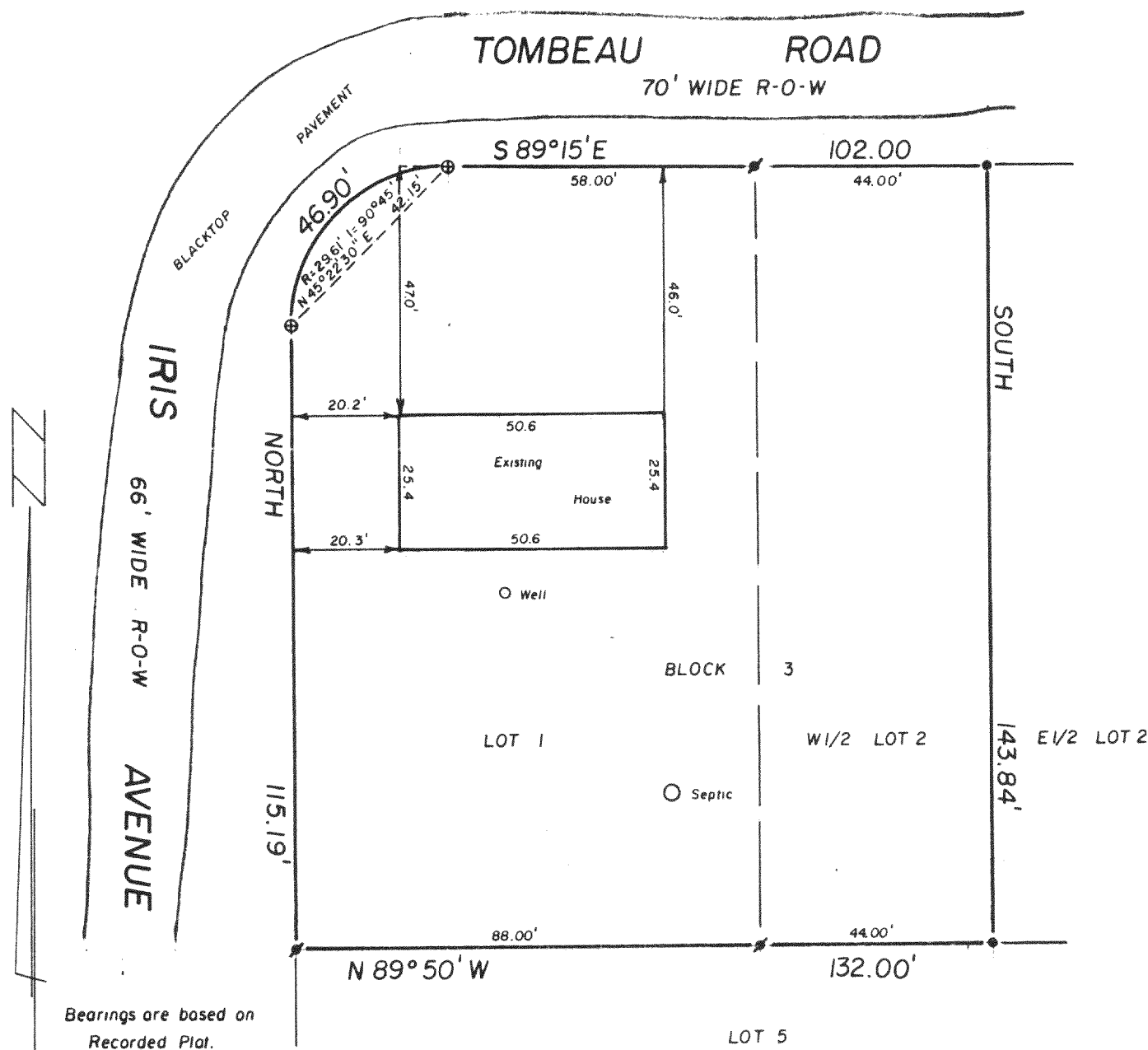
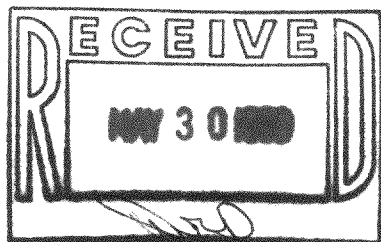

"I hereby certify that I have surveyed the above described property and that the above map is a true representation thereof and shows the size and location of the property, its exterior boundaries, the location of all visible structures and dimensions of all principal buildings thereon, boundary fences, apparent easements, roadways and visible encroachments, if any.

"This survey is made for the use of the present owners of the property, and also those who purchase, mortgage, or guarantee the title thereto within one year from date hereof."

NO MONUMENTATION HAS BEEN WAIVED IN ACCORDANCE
WITH A-E 5.01(b) OF THE WISCONSIN ADMINISTRATIVE
CODE.

THIS IS AN ORIGINAL PRINT ONLY
IF SEAL IS IMPRINTED IN RED.

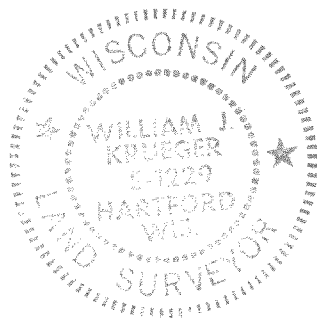

LEGEND

- + CHISEL CUT IN CONCRETE
o PK NAIL
● FOUND IRON PIPE - 1"
⊗ FOUND IRON PIPE - 1-1/4"
○ SET IRON PIPE -
● FOUND BRASS CAPPED MONUMENT
⊕ FOUND CONCRETE MONUMENT
—+— FENCE
() RECORDED AS
/ EXISTING GROUND ELEVATION

SCALE - 1" = 30'

William J. Knezer
WISCONSIN REGISTERED LAND SURVEYOR

4/20/89
DATE

FIELD WORK BY

SRM

DRAWN BY

89054
JOB NUMBER