

KOLB LAND CONSULTING, INC.
LAND SURVEYING • SUBDIVIDING • LAND PLANNING

929 WILLIAMS STREET

LAKE GENEVA, WISCONSIN 53147

414-248-3697

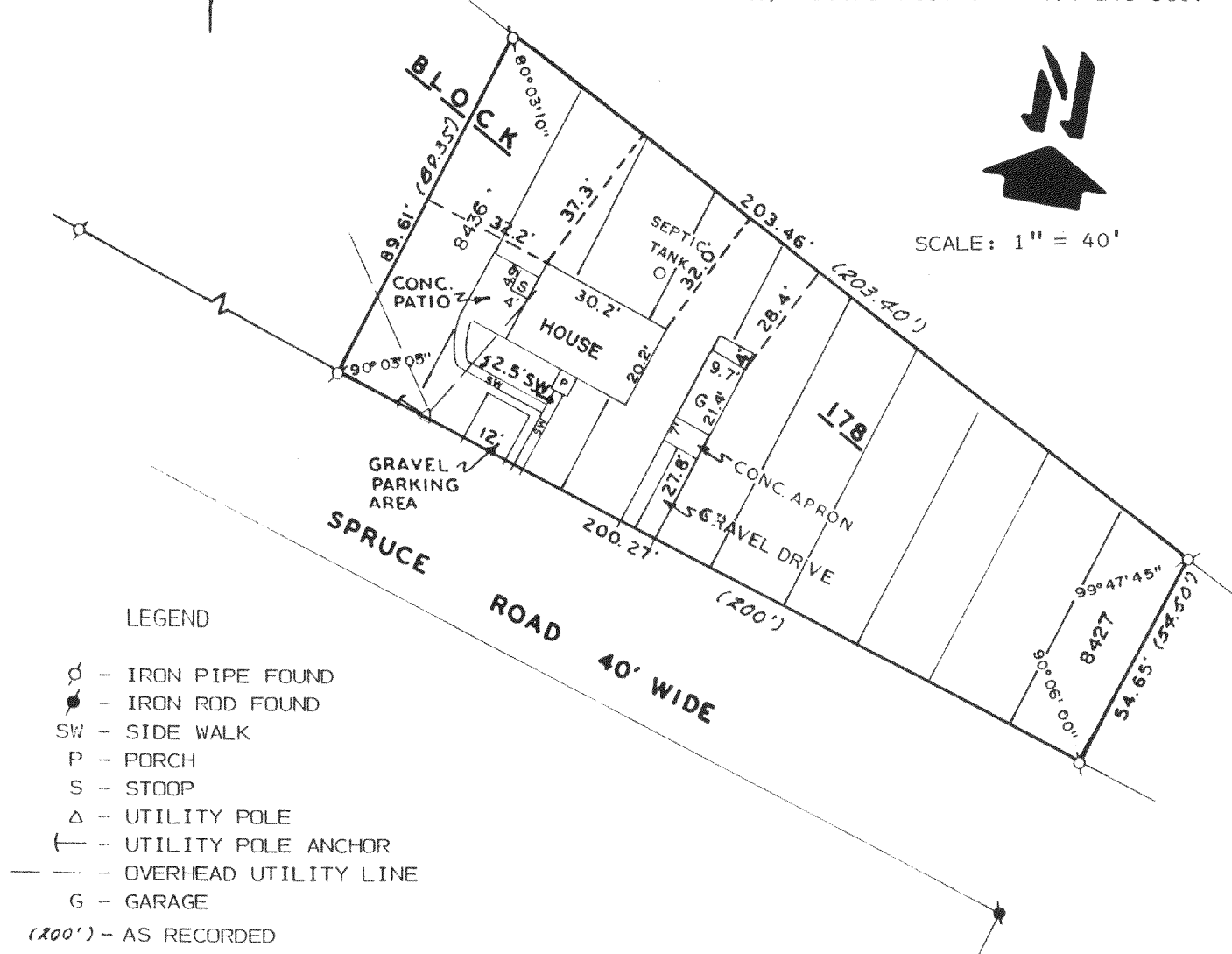

LEGEND

- Ø - IRON PIPE FOUND
- - IRON ROD FOUND
- SW - SIDE WALK
- P - PORCH
- S - STOOP
- Δ - UTILITY POLE
- └ - UTILITY POLE ANCHOR
- - OVERHEAD UTILITY LINE
- G - GARAGE
- (200') - AS RECORDED

PLAT OF SURVEY OF

ORDERED BY: CLARA HILPIN
W 1104 SPRUCE RD.
PELL LAKE, WI. 53157

LOTS 8427-36, BLOCK 178 OF PELL LAKE SUBDIVISION
LOCATED IN THE TOWN OF BLOOMFIELD, WALWORTH
COUNTY, WISCONSIN.

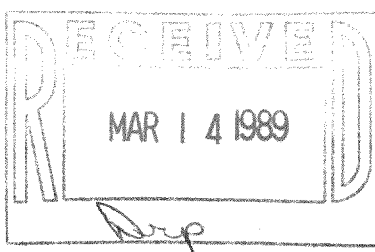

I HEREBY CERTIFY THAT I HAVE SURVEYED THE ABOVE DESCRIBED PROPERTY AND THAT THE ABOVE MAP IS A TRUE REPRESENTATION THEREOF AND SHOWS THE SIZE AND LOCATION OF THE PROPERTY, ITS EXTERIOR BOUNDARIES, THE LOCATION OF ALL VISIBLE STRUCTURES AND DIMENSIONS OF ALL PRINCIPAL BUILDINGS THEREON, BOUNDARY FENCES, APPARENT EASEMENTS, ROADWAYS AND VISIBLE ENCROACHMENTS, IF ANY, TO THE BEST OF MY KNOWLEDGE AND BELIEF.

THIS SURVEY IS MADE FOR THE USE OF THE PRESENT OWNERS OF THE PROPERTY AND ALSO THOSE WHO PURCHASE, MORTGAGE OR GUARANTEE THE TITLE THERETO WITHIN ONE (1) YEAR FROM DATE HEREOF.

SURVEY NOT VALID UNLESS SURVEYOR'S SIGNATURE IS IN RED.

HAROLD H. KOLB

WISCONSIN REGISTERED LAND SURVEYOR, S-187

DATE OCTOBER 27, 1988

REVISED _____

REVISED _____

118-852