

KOLB LAND CONSULTING, INC.
 LAND SURVEYING • SUBDIVIDING • LAND PLANNING

929 WILLIAMS STREET LAKE GENEVA, WISCONSIN 53147 414-248-3697

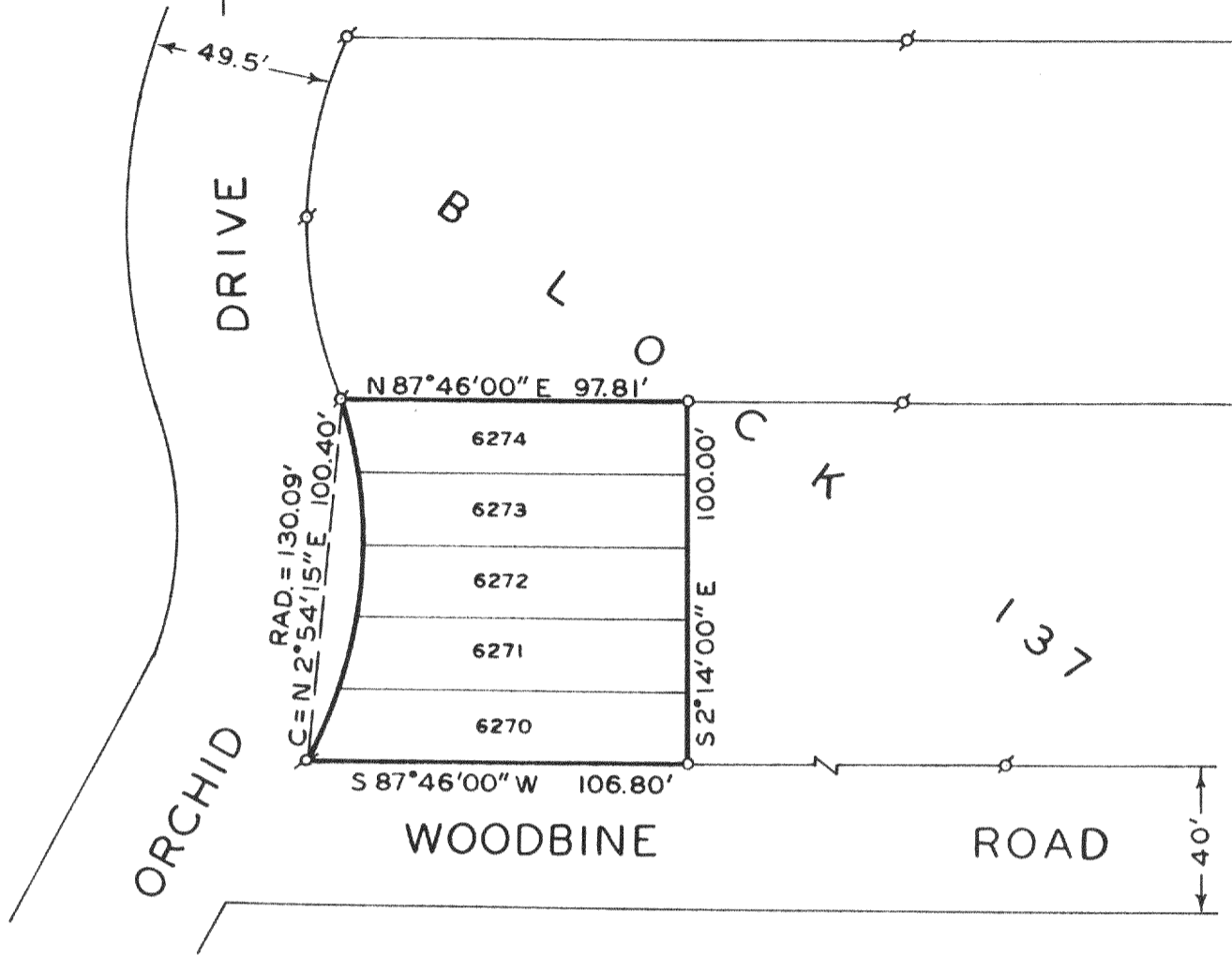

PLAT OF SURVEY OF

LOTS 6270 THRU 6274, BLOCK 137, PELL LAKE SUBDIVISION,
 T 1 N, R 18 E, WALWORTH COUNTY, WISCONSIN.

OWNER: CASIMIR JOZEFIAK
 1285 POINTSETTA ROAD
 P.O. BOX 443
 PELL LAKE, WI 53157

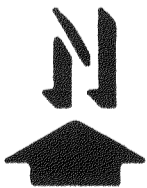
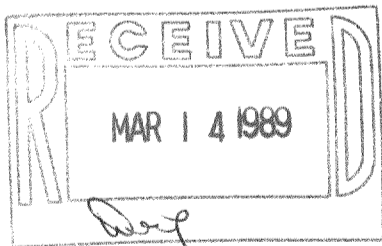

SCALE : 1" = 50'

LEGEND

- ⊕ - IRON PIPE FOUND
- - IRON PIPE SET

I, HAROLD H. KOLB, DO HEREBY CERTIFY THAT I HAVE SURVEYED THE PROPERTY HEREON DESCRIBED ACCORDING TO THE OFFICIAL RECORDS, AND THAT THE PLAT HEREON IS A CORRECT REPRESENTATION OF THE LOT LINES TO THE BEST OF MY KNOWLEDGE AND BELIEF.

NOTE: SURVEY NOT VALID UNLESS SURVEYOR'S SIGNATURE IS IN RED.

HAROLD H. KOLB

WISCONSIN REGISTERED LAND SURVEYOR, S-187

DATE NOVEMBER 9, 1988

REVISED _____

REVISED _____

118-851