

GEORGE T. DUNHAM
SURVEYING & SUBDIVIDING
DELAVAN, WISCONSIN

N

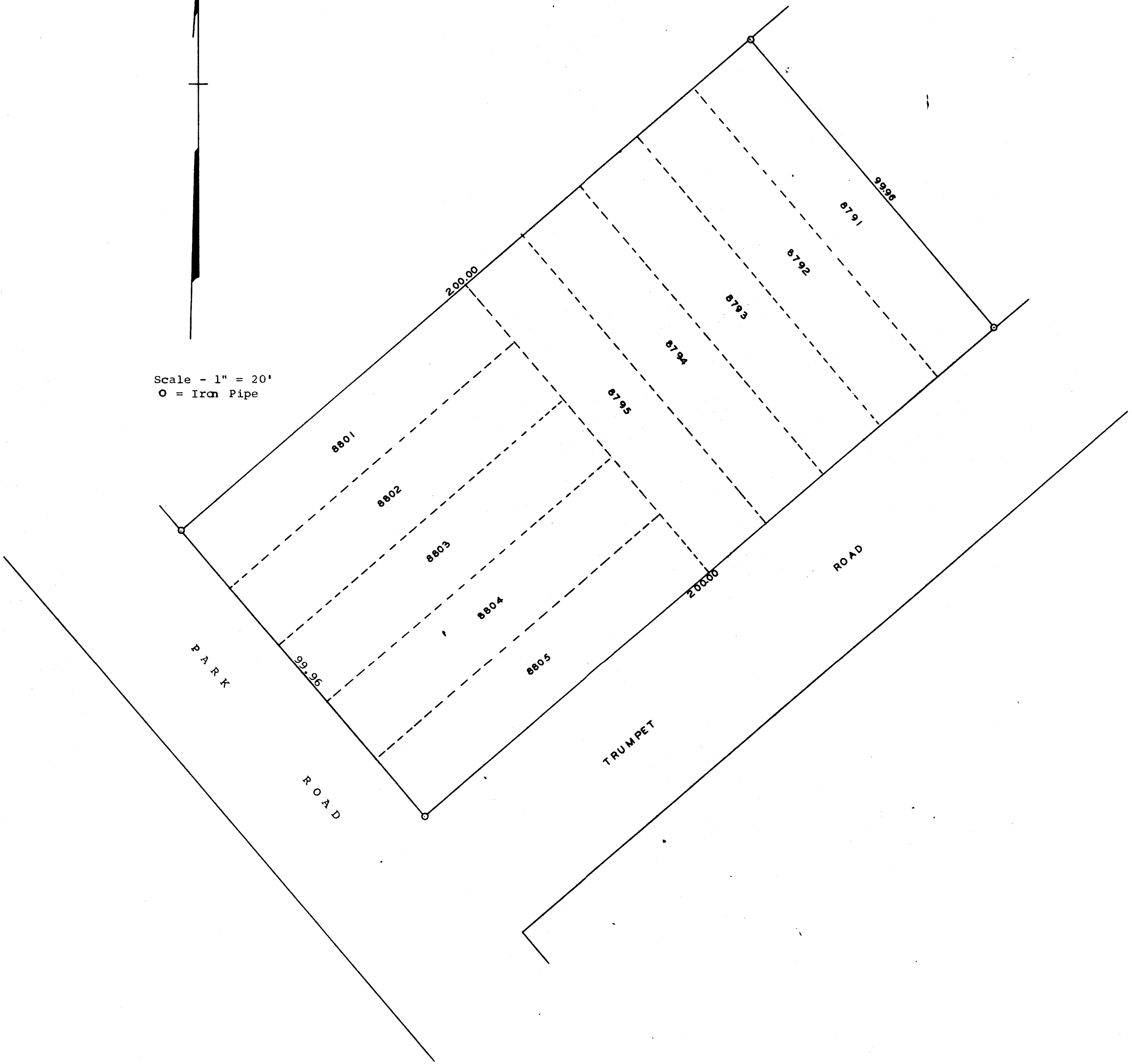

Scale - 1" = 20'
O = Iron Pipe

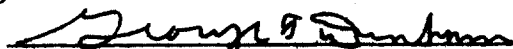

Plat of survey of Lots 8791-8795 inclusive and Lots
8801-8805 inclusive Pell Lake Subdivision located in
Section 22, T 1 N, R 18 E, Walworth County, Wisconsin.
November 13, 1968

George T. Dunham, Surveyor