

**ABELL
SURVEYING & MAPPING**
DELAVER, WISCONSIN 53115
414-728-6737

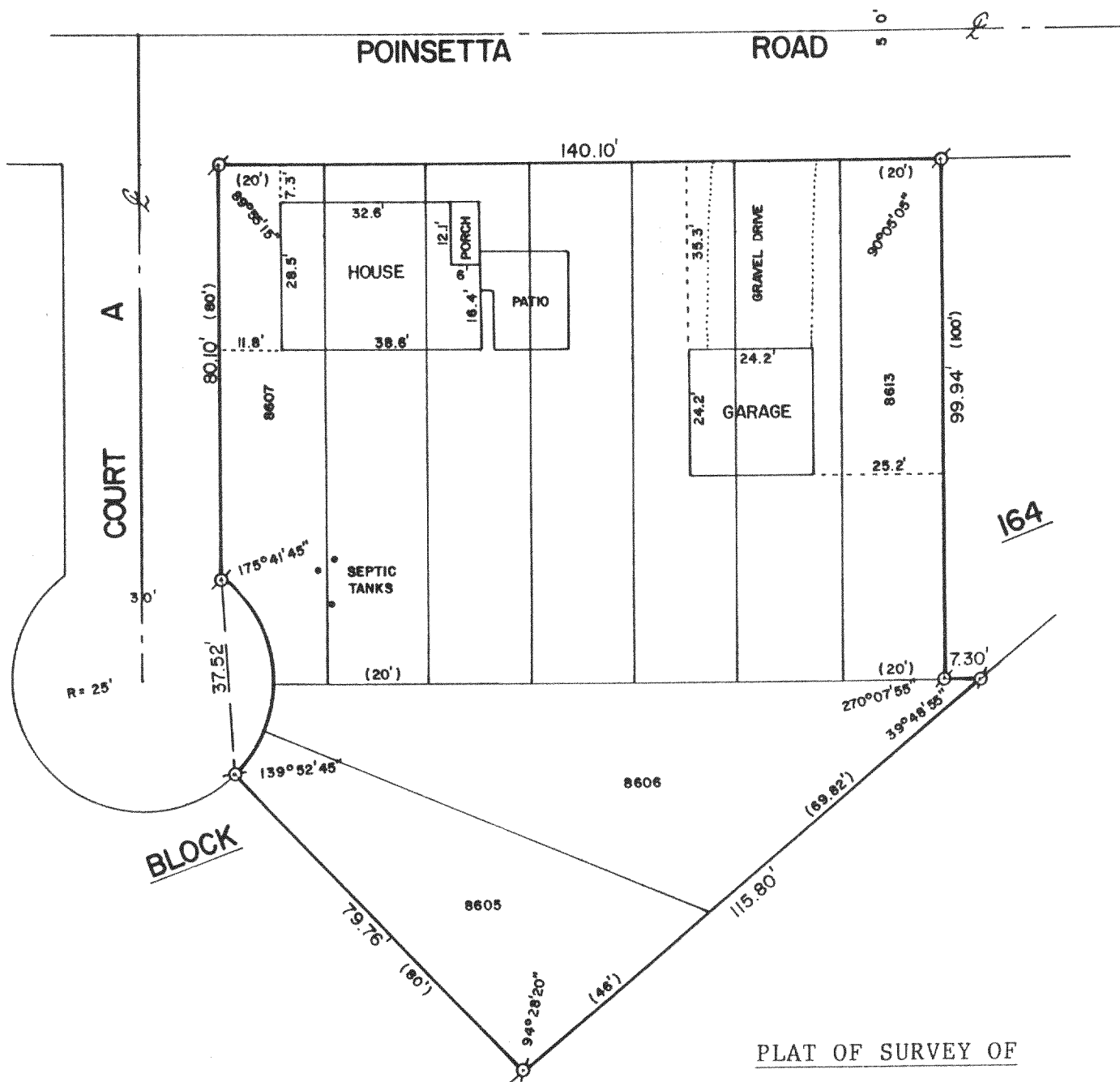

ORDERED BY: CENTURY 21 - GENEVA
LAKE
503 CENTER ST.
LAKE GENEVA, WI. 53147

LOTS 8605-8613, BLOCK 164, PELL LAKE
SUBDIVISION, T1N, R18E, WALWORTH COUNTY,
WISCONSIN.

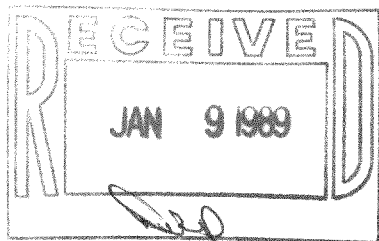

SCALE - 1"=30'

LEGEND

⊙ - IRON PIPE FOUND
() - RECORDED AS

I HEREBY CERTIFY THAT I HAVE SURVEYED THE ABOVE DESCRIBED PROPERTY AND THAT THE ABOVE MAP IS A TRUE REPRESENTATION THEREOF AND SHOWS THE SIZE AND LOCATION OF THE PROPERTY, ITS EXTERIOR BOUNDARIES, THE LOCATION OF ALL VISIBLE STRUCTURES AND DIMENSIONS OF ALL PRINCIPAL BUILDINGS THEREON, BOUNDARIES FENCES, APPARENT EASEMENTS, ROADWAYS AND VISIBLE ENCROACHMENTS, IF ANY, TO THE BEST OF MY KNOWLEDGE AND BELIEF.

THIS SURVEY IS MADE FOR THE USE OF THE PRESENT OWNERS OF THE PROPERTY, AND ALSO THOSE WHO PURCHASE, MORTGAGE, OR GUARANTEE THE TITLE THERETO WITHIN ONE (1) YEAR FROM DATE HEREOF.

David F. Abell
DAVID F. ABELL

WISCONSIN REGISTERED LAND SURVEYOR, S-1596

December 10, 1988
DATE

JOB NUMBER - 88267

NOTE: THIS IS NOT A CERTIFIED COPY UNLESS SEALED.

MPL 1729

118-845