



ROBERTS & BOYD, INC.
CONSULTING ENGINEERS
LAND SURVEYORS

326 NORTH PINE STREET
BURLINGTON, WISCONSIN 53105
PHONE: 414-763-7834

PLAT OF SURVEY
FOR
STANICH REALTY
OF

All of Lot 34 of Nippersink Highlands, a subdivision located in the Northeast 1/4 of the Northeast 1/4 and the Northwest 1/4 of the Northeast 1/4 of Section 24, being in Government Lot 1 of Section 24, Town 1 North, Range 18 East, Town of Bloomfield, County of Walworth, State of Wisconsin.

Buyer: James & Nadine Tharge

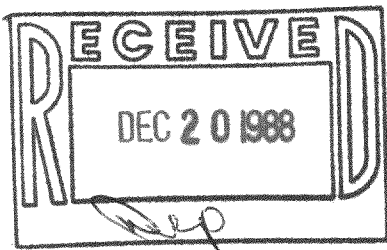
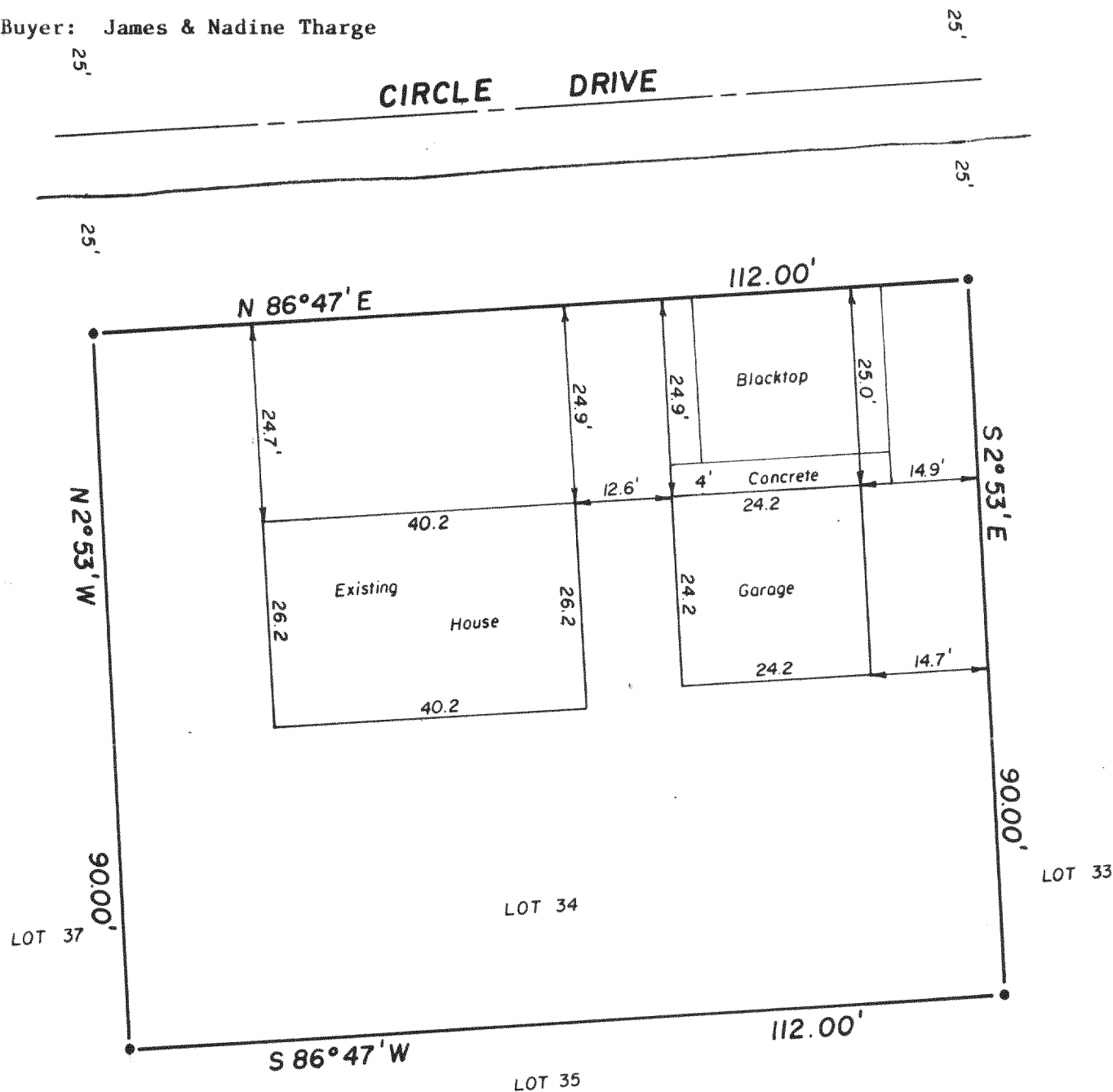

Bearings are based on
Recorded Map.

THIS IS AN ORIGINAL PRINT ONLY
IF SEAL IS IMPRINTED IN RED.

"I hereby certify that I have surveyed the above described property and that the above map is a true representation thereof and shows the size and location of the property, its exterior boundaries, the location of all visible structures and dimensions of all principal buildings thereon, boundary fences, apparent easements, roadways and visible encroachments, if any.

"This survey is made for the use of the present owners of the property, and also those who purchase, mortgage, or guarantee the title thereto within one year from date hereof."

NO MONUMENTATION HAS BEEN WAIVED IN ACCORDANCE
WITH A-E 5.01(b) OF THE WISCONSIN ADMINISTRATIVE
CODE.

MNH-34

William J. Krueger
WISCONSIN REGISTERED LAND SURVEYOR

10/27/88
DATE

FIELD WORK BY

SJM
DRAWN BY

88228
JOB NUMBER

SCALE - 1" = 20'

- LEGEND**
- + CHISEL CUT IN CONCRETE
 - o PK NAIL
 - FOUND IRON PIPE - 1 1/4"
 - FOUND IRON PIPE -
 - SET IRON PIPE -
 - FOUND BRASS CAPPED MONUMENT
 - ⊕ FOUND CONCRETE MONUMENT
 - FENCE
 - () RECORDED AS
 - / EXISTING GROUND ELEVATION

