

PLAT OF SURVEY
OF

LOTS 10 & 11, BLOCK 4 OF ROSE NIPPERSINK GARDENS, LOCATED IN THE SE 1/4 AND THE SW 1/4 OF THE SE 1/4 OF SECTION 24, T. 1 N., R. 18 E. OF THE 4TH P.M., TOWNSHIP OF BLOOMFIELD, COUNTY OF WALWORTH, STATE OF WISCONSIN.

FOR: ARROWWOOD HOMES

SCALE 1" = 30'

∘ = IRON PIPE STAKE FOUND

○ = IRON PIPE STAKE SET.

BEARING DATUM IS THAT OF RECORDED PLAT.

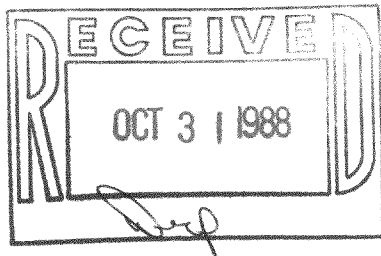

I have surveyed the above-described property, and the map hereon is a true and correct representation of the property, its exterior boundaries, the location and dimensions of all visible structures thereon, fences, apparent easements and roadways and visible encroachments, if any.

This survey is made for the exclusive use of the present owners of the property, and also those who purchase, mortgage, or guarantee the title thereto, within one year from date hereof.

Dated at Burlington, this 7th day of Oct, 1988
John F. Degen
John F. Degen, Land Surveyor S 242
589 N. Pine St. Burlington, WI 53105

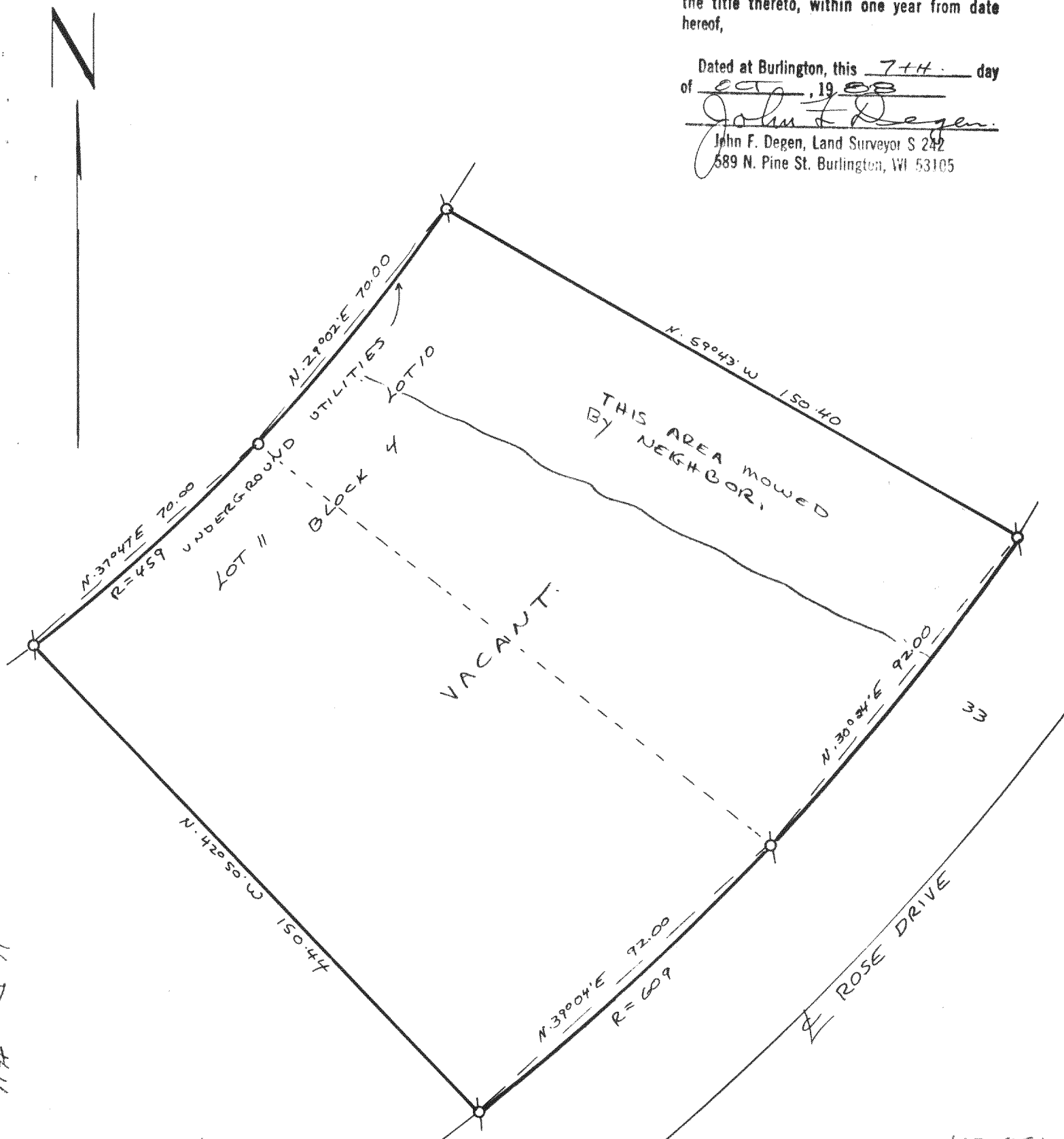

11# 16-D 11-91