

WALWORTH COUNTY  
SURVEYING & MAPPING  
LAKE GENEVA, WISCONSIN

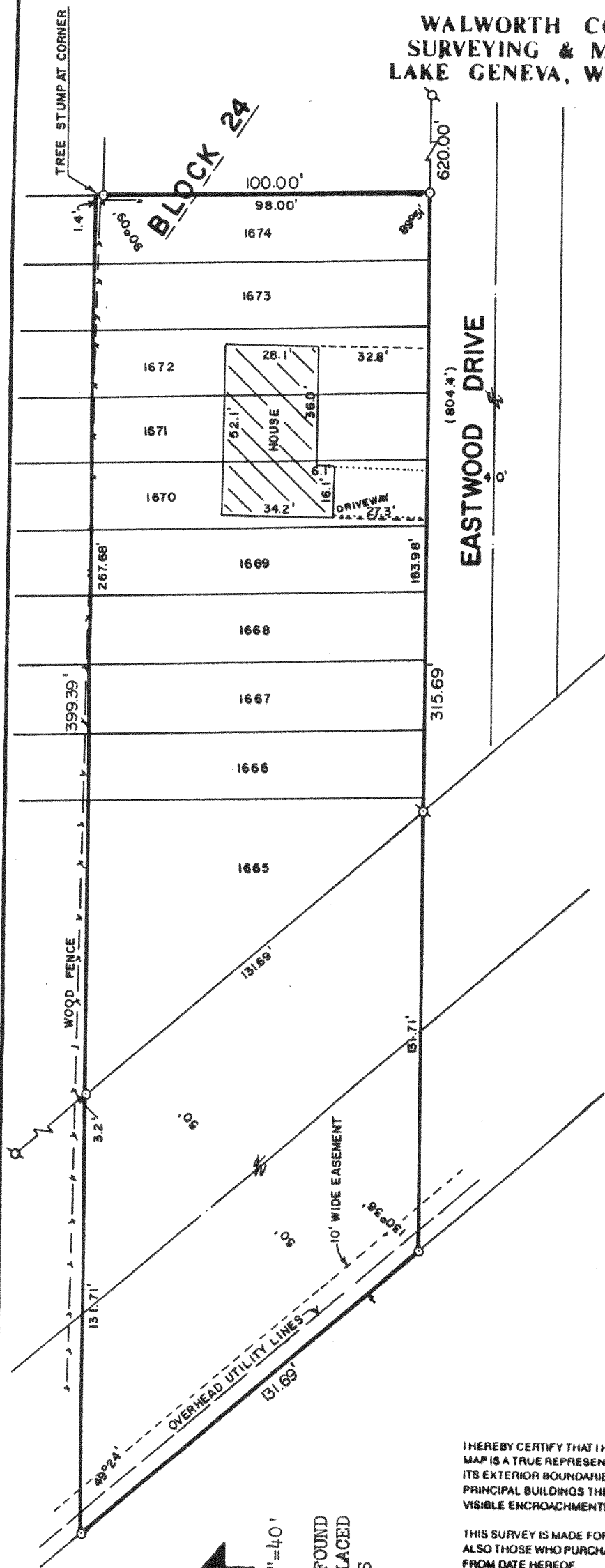

PLAT OF SURVEY OF

LOTS 1665-1674, INCLUSIVE IN THE PELL LAKE HIGHLANDS,  
A SUBDIVISION OF RECORD IN T 1 N, R 18 E, WALWORTH  
COUNTY, WISCONSIN. ALSO THAT PART OF THE 100 FOOT WIDE  
RAILROAD R. O. W. ADJACENT TO SAID LOTS AS RECORDED IN  
VOLUME 328 OF DEEDS, PAGES 994-996 AS DOCUMENT NO. 106014.

ORDERED BY: VACATION PROPERTIES NETWORK  
101 BROAD STREET  
LAKE GENEVA, WISCONSIN  
53147

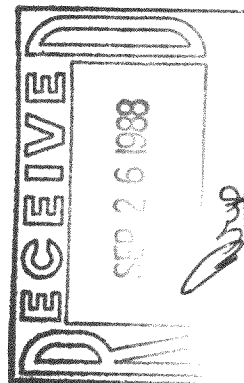

NOTE: ORIGINAL SUBDIVISION PLAT  
OF RECORD APPEARS TO BE DRAWN  
INCORRECTLY. LOTS 1666-1674 WERE  
ASSUMED TO BE 20 FEET BY 100 FEET  
ON THIS SURVEY.

I HEREBY CERTIFY THAT I HAVE SURVEYED THE ABOVE DESCRIBED PROPERTY AND THAT THE ABOVE  
MAP IS A TRUE REPRESENTATION THEREOF AND SHOWS THE SIZE AND LOCATION OF THE PROPERTY,  
ITS EXTERIOR BOUNDARIES, THE LOCATION OF ALL VISIBLE STRUCTURES AND DIMENSIONS OF ALL  
PRINCIPAL BUILDINGS THEREON, BOUNDARY FENCES, APPARENT EASEMENTS AND ROADWAYS AND  
VISIBLE ENCROACHMENTS, IF ANY.

THIS SURVEY IS MADE FOR THE EXCLUSIVE USE OF THE PRESENT OWNERS OF THE PROPERTY, AND  
ALSO THOSE WHO PURCHASE, MORTGAGE, OR GUARANTEE THE TITLE THERETO WITHIN ONE (1) YEAR  
FROM DATE HEREOF.

*Robert M. Baerenwald*  
ROBERT M. BAERENWALD  
WISCONSIN REGISTERED LAND SURVEYOR, S-1508

*Aug. 31, 1988*  
DATE JOB NO. 1626

NOTE: THIS IS NOT A CERTIFIED COPY UNLESS SEALED.

SCALE: 1"=40'  
○ - IRON PIPE FOUND  
○ - IRON ROD PLACED  
( ) - RECORDED AS

MC-4-291-292

118-824