

PLAT OF SURVEY
OF

PARCEL 1; A PARCEL OF LAND LOCATED IN THE NW 1/4 OF THE SE 1/4 OF SECTION 36, T. 1 N., R. 18 E. WALWORTH COUNTY, WISCONSIN, DESCRIBED AS FOLLOWS, TO-WIT: BEGINNING AT THE SE CORNER OF THE NW 1/4 OF THE SE 1/4 OF SECTION 36, T. 1 N., R. 18 E; THENCE NORTH, ALONG THE 1/8TH LINE OF SAID SECTION, 505.00 FEET; THENCE WEST PARALLEL TO THE EAST-WEST 1/8TH SECTION LINE OF SAID SE 1/4 OF SECTION 36, A DISTANCE OF 86.26 FEET; THENCE SOUTH 505 FEET; THENCE EAST ALONG THE EAST-WEST 1/8TH SECTION LINE OF SAID SE 1/4 OF SECTION 36, A DISTANCE OF 86.26 FEET TO THE PLACE OF BEGINNING.

PARCEL 2: A PARCEL OF LAND LOCATED IN THE NW 1/4 OF THE SE 1/4 OF SECTION 36, T. 1 N., R. 18 E., WALWORTH COUNTY, WISCONSIN, DESCRIBED AS FOLLOWS TO-WIT: BEGINNING AT THE SE CORNER OF THE NW 1/4 OF THE SE 1/4 OF SECTION 36, T. 1 N., R. 18 E; THENCE NORTH ALONG THE 1/8TH SECTION LINE, 505 FEET; THENCE WEST PARALLEL TO THE EAST-WEST 1/8TH SECTION LINE OF SAID SE 1/4 OF SECTION 36, A DISTANCE OF 86.26 FEET TO THE PLACE OF BEGINNING OF PARCEL OF LAND HEREINAFTER DESCRIBED; THENCE WEST PARALLEL TO THE EAST-WEST 1/8TH SECTION LINE OF SAID SE 1/4 OF SECTION 36, A DISTANCE OF 86.26 FEET; THENCE SOUTH 505 FEET; THENCE EAST ALONG THE EAST-WEST 1/8TH SECTION LINE OF SAID SE 1/4 OF SECTION 36, A DISTANCE OF 86.26 FEET; THENCE NORTH 505 FEET TO THE PLACE OF BEGINNING.

EXCEPTING FROM THE SAID PARCELS THOSE LANDS CONVEYED TO THE STATE OF WISCONSIN BY DEED RECORDED JANUARY 4, 1962 IN VOLUME 573 OF DEEDS ON PAGE 616 AS DOCUMENT NO. 535696. (NOTE: LAND IN THESE DESCRIPTIONS IS IN TOWN OF BLOOMFIELD).

FOR: ENGELS SCALE 1" = 40'

○ = IRON PIPE STAKE FOUND ○ = IRON PIPE SET

■ = HIGHWAY MONUMENT FOUND.

BEARINGS RELATE TO DATUM USED IN SURVEY OF HY. 12
SEE VOL. 573 PAGE 616

I have surveyed the above-described property, and the map hereon is a true representation thereof and shows the size and location of the property, its exterior boundaries, the location and dimensions of all visible structures thereon, fences, apparent easements and roadways and visible encroachments, if any.

This survey is made for the exclusive use of the present owners of the property, and also those who purchase, mortgage, or guarantee the title thereto, within one year from date hereof.

Dated at Burlington, this 13th day
of JULY, 1988
John F. Degen, Land Surveyor S-242
589 N. Pine St. Burlington, WI 53105

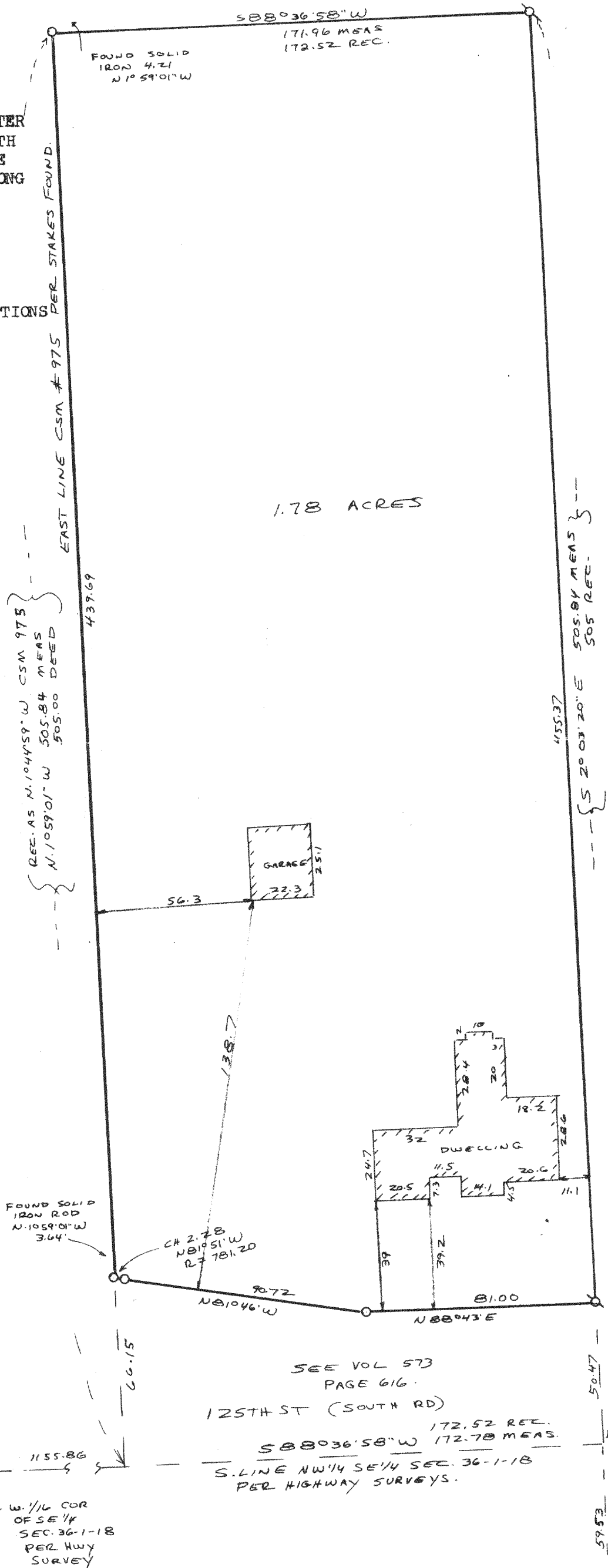
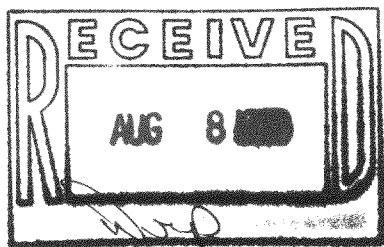

11-D-3 #12

MR 20-20