

KOLB LAND CONSULTING, INC.
LAND SURVEYING · SUBDIVIDING · LAND PLANNING

929 WILLIAMS STREET LAKE GENEVA, WISCONSIN 53147 414-248-3697

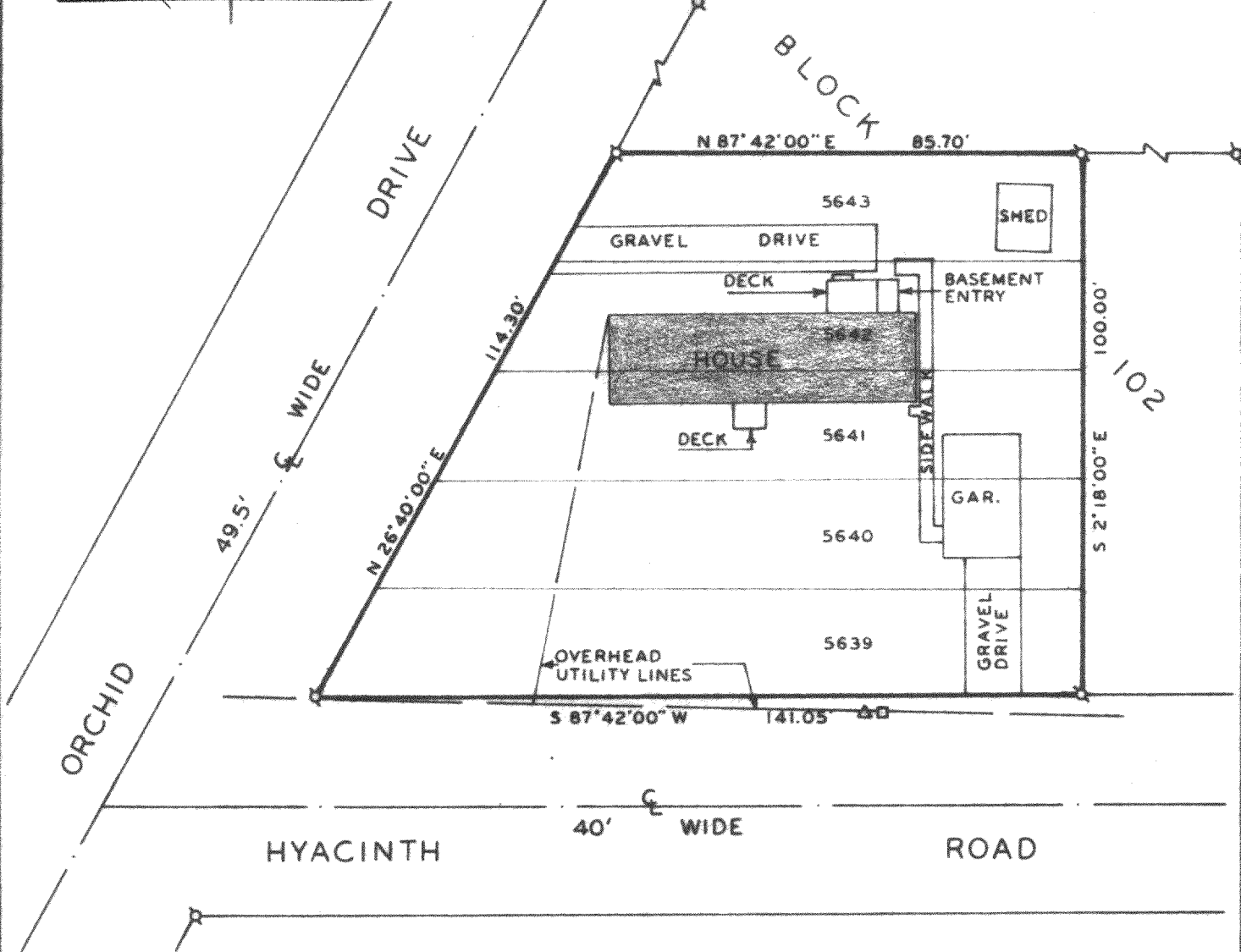

PLAT OF SURVEY OF

LOTS 5639 THRU 5643, BLOCK 102, PELL LAKE SUBDIVISION-SECTION 3, T1N, R18E, TOWN OF BLOOMFIELD, WALWORTH COUNTY, WISCONSIN.

ORDERED BY: RICK MIGAL
P.O. BOX 610
PELL LAKE, WI 53157

NOTE: BEARINGS ARE AS SHOWN ON THE RECORDED PLAT OF PELL LAKE SUBDIVISION AND CHECKED WITHIN 10 SECONDS.



SCALE : 1" = 30'
LEGEND

- ⊕ - IRON PIPE FOUND
- - IRON ROD SET
- △ - UTILITY POLE
- - TELEPHONE BOX

I HEREBY CERTIFY THAT I HAVE SURVEYED THE ABOVE DESCRIBED PROPERTY AND THAT THE ABOVE MAP IS A TRUE REPRESENTATION THEREOF AND SHOWS THE SIZE AND LOCATION OF THE PROPERTY, ITS EXTERIOR BOUNDARIES, THE LOCATION OF ALL VISIBLE STRUCTURES AND DIMENSIONS OF ALL PRINCIPAL BUILDINGS THEREON, BOUNDARY FENCES, APPARENT EASEMENTS, ROADWAYS AND VISIBLE ENCROACHMENTS, IF ANY, TO THE BEST OF MY KNOWLEDGE AND BELIEF.

THIS SURVEY IS MADE FOR THE USE OF THE PRESENT OWNERS OF THE PROPERTY, AND ALSO THOSE WHO PURCHASE, MORTGAGE, OR GUARANTEE THE TITLE THERETO WITHIN ONE (1) YEAR FROM DATE THEREOF. SURVEY NOT VALID UNLESS SURVEYOR'S SIGNATURE IS IN RED.

HAROLD H. KOLB
WISCONSIN REGISTERED LAND SURVEYOR, S-187
DATE DECEMBER 28, 1987

REVISED _____

REVISED _____