

KOLB LAND CONSULTING, INC.
 LAND SURVEYING • SUBDIVIDING • LAND PLANNING

929 WILLIAMS STREET LAKE GENEVA, WISCONSIN 53147 414-248-3697

JASMINE DR.

VIOLET ROAD 40' WIDE

DAISY DRIVE 50' WIDE

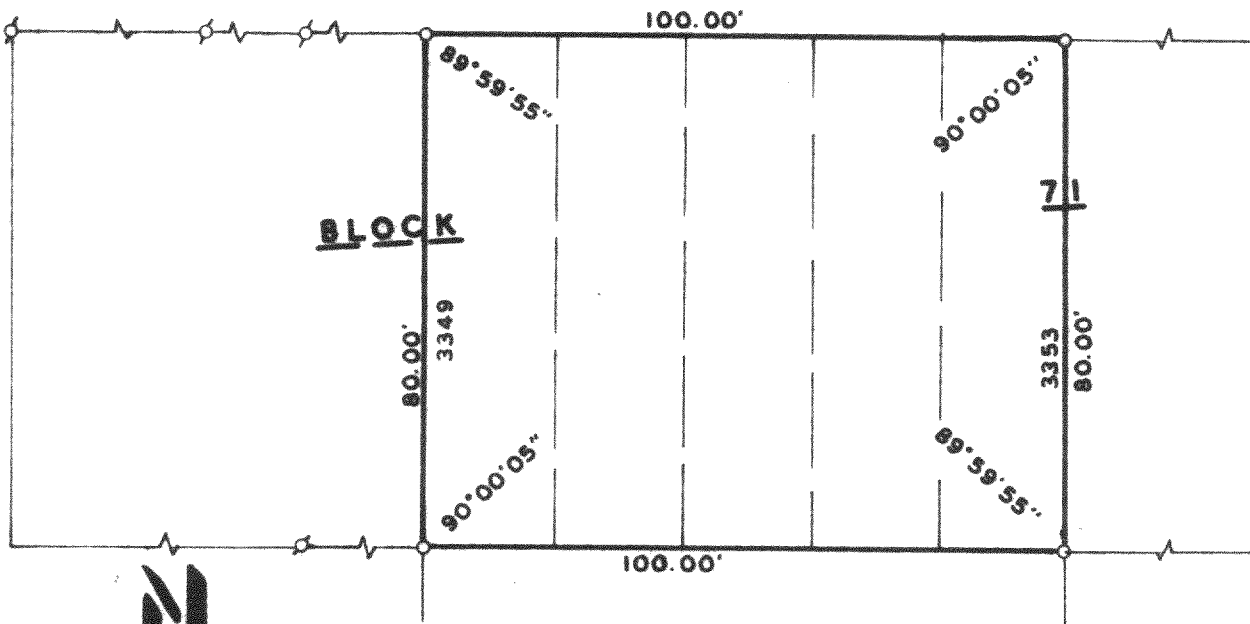

LEGEND

SCALE: 1" = 30'

- ⊕ - IRON PIPE FOUND
- - IRON ROD SET

ORDERED BY: 5-STAR HOMES
 90 EAST GENEVA SQUARE
 LAKE GENEVA, WI. 53147

PLAT OF SURVEY OF

LOTS 3349-3353, BLOCK 71, OF PELL LAKE SUB-DIVISION, TOWN OF BLOOMFIELD, WALWORTH COUNTY, WISCONSIN.

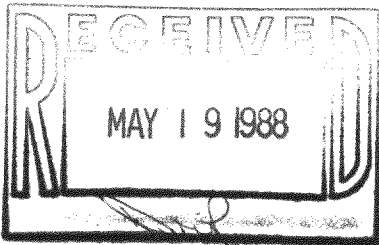

I, HAROLD H. KOLB, DO HEREBY CERTIFY THAT I HAVE SURVEYED THE PROPERTY HEREON DESCRIBED ACCORDING TO THE OFFICIAL RECORDS AND THAT THE PLAT HEREON IS A CORRECT REPRESENTATION OF THE LOT LINES TO THE BEST OF MY KNOWLEDGE AND BELIEF. SURVEY NOT VALID UNLESS SURVEYOR'S SIGNATURE IS IN RED.

 HAROLD H. KOLB
 WISCONSIN REGISTERED LAND SURVEYOR, S-187
 DATE JULY 30, 1987
 REVISED _____
 REVISED _____