

KOLB LAND CONSULTING, INC.
LAND SURVEYING • SUBDIVIDING • LAND PLANNING

929 WILLIAMS STREET LAKE GENEVA, WISCONSIN 53147 414-248-3697

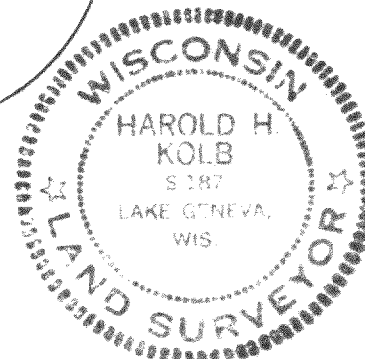
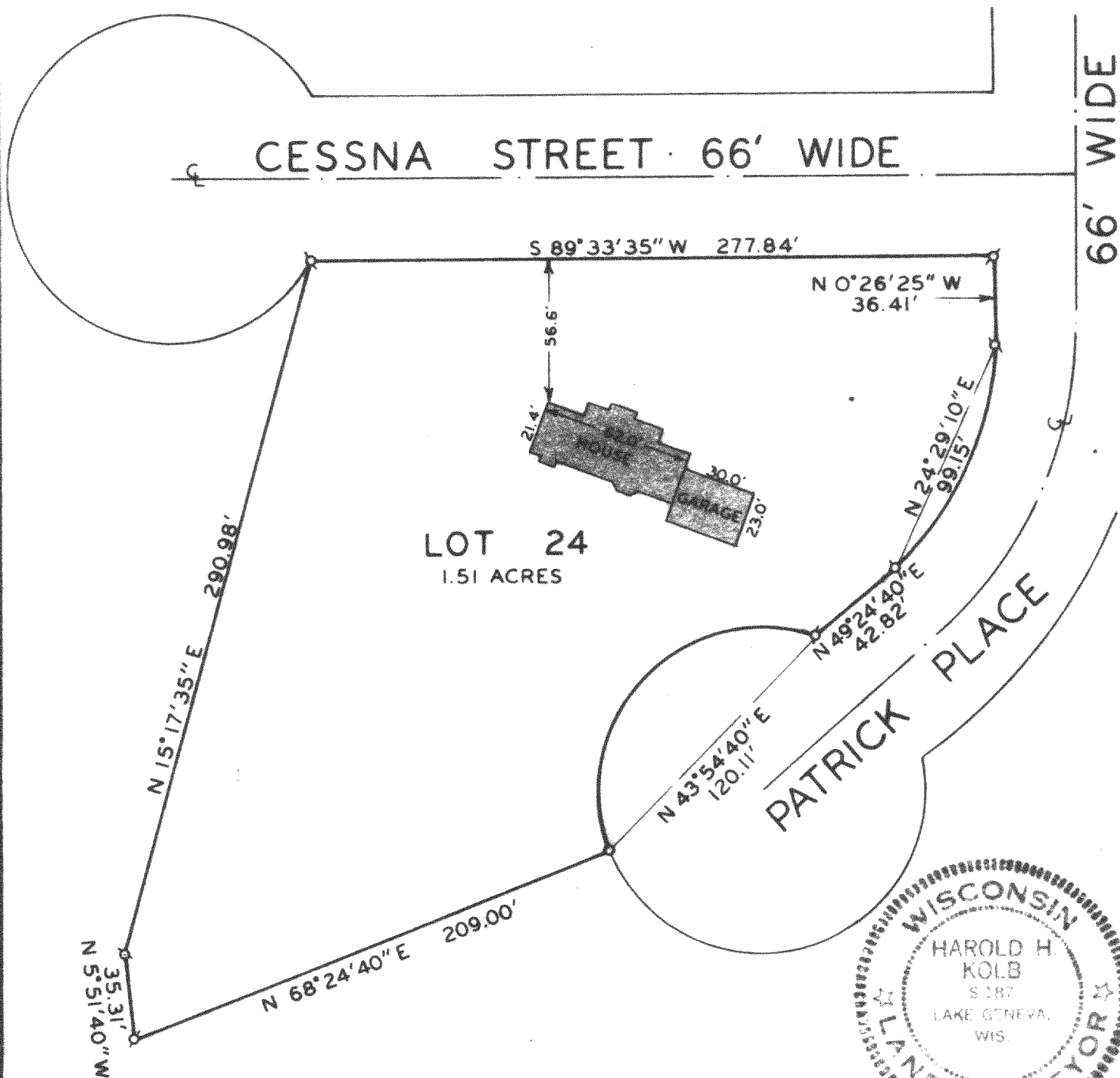

PLAT OF SURVEY OF

LOT 24 OF THE FIRST ADDITION TO LAKE GENEVA AIRE ESTATES, T 1 N,
R 18 E, TOWN OF BLOOMFIELD, WALWORTH COUNTY, WISCONSIN.

ORDERED BY: HOME DESIGN MFG.
P.O. BOX 126
FONTANA, WI 53125

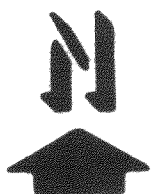

SCALE : 1" = 60'

LEGEND

- ⌀ - IRON PIPE FOUND
- - IRON PIPE SET

I, HAROLD H. KOLB, DO HEREBY CERTIFY THAT
I HAVE SURVEYED THE PROPERTY HEREON
DESCRIBED ACCORDING TO THE OFFICIAL
RECORDS, AND THAT THE PLAT HEREON IS A
CORRECT REPRESENTATION OF THE LOT LINES
AND PRINCIPAL LINES OF THE BUILDING
FOUNDATION TO THE BEST OF MY KNOWLEDGE
AND BELIEF.

Harold H. Kolb

HAROLD H. KOLB

WISCONSIN REGISTERED LAND SURVEYOR, S-187

DATE JANUARY 20, 1988

REVISED _____

REVISED _____

118-800

MLAI-17

1-18-353