

KOLB LAND CONSULTING, INC.
LAND SURVEYING • SUBDIVIDING • LAND PLANNING

LAKE GENEVA, WISCONSIN 53147

WHITEWATER, WISCONSIN 53190

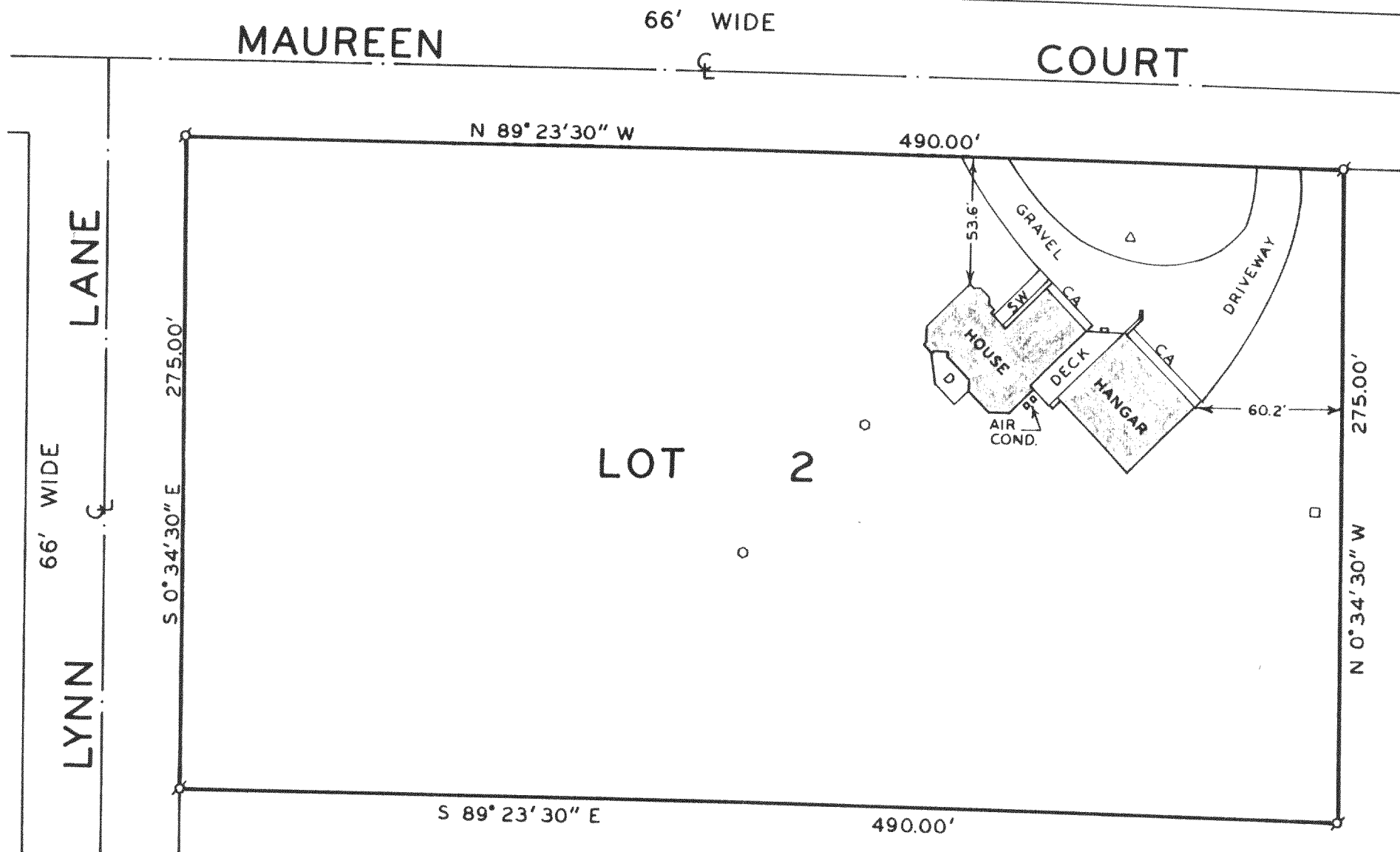

PLAT OF SURVEY OF

LOT 2 OF LAKE GENEVA AIRE ESTATES, T 1 N, R 18 E, TOWN OF BLOOMFIELD, WALWORTH COUNTY, WISCONSIN.

NOTE: BEARINGS ARE ASSUMED AS SHOWN ON RECORDED PLAT OF LAKE GENEVA AIRE ESTATES.

ORDERED BY: SEARS MORTGAGE
2901 WEST BELTLINE
MADISON, WI 53713

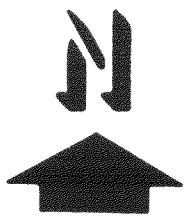
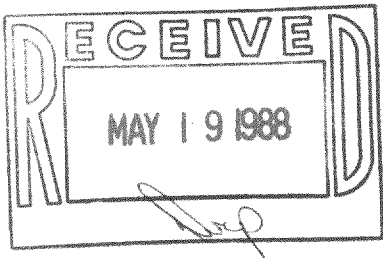

SCALE : 1" = 60'

LEGEND

- - IRON PIPE FOUND
- △ - WELL
- - SEPTIC VENT
- - ELECTRICAL PEDISTAL
- D - DECK
- SW - SIDEWALK
- CA - CONCRETE APRON

I HEREBY CERTIFY THAT I HAVE SURVEYED THE ABOVE DESCRIBED PROPERTY AND THAT THE ABOVE MAP IS A TRUE REPRESENTATION THEREOF AND SHOWS THE SIZE AND LOCATION OF THE PROPERTY, ITS EXTERIOR BOUNDARIES, THE LOCATION OF ALL PRINCIPAL BUILDINGS THEREON, BOUNDARY FENCES, APPARENT EASEMENTS, ROADWAYS AND VISIBLE ENCROACHMENTS, IF ANY, TO THE BEST OF MY KNOWLEDGE AND BELIEF.

THIS SURVEY IS MADE FOR THE USE OF THE PRESENT OWNERS OF THE PROPERTY, AND ALSO THOSE WHO PURCHASE, MORTGAGE, OF GUARANTEE THE TITLE THERETO WITHIN ONE (1) YEAR FROM DATE HEREOF. SURVEY NOT VALID UNLESS SURVEYOR'S SIGNATURE IS IN RED.

HAROLD H. KOLB
WISCONSIN REGISTERED LAND SURVEYOR, S-187
DATE MARCH 31, 1988