

WALWORTH COUNTY  
SURVEYING & MAPPING  
LAKE GENEVA, WISCONSIN

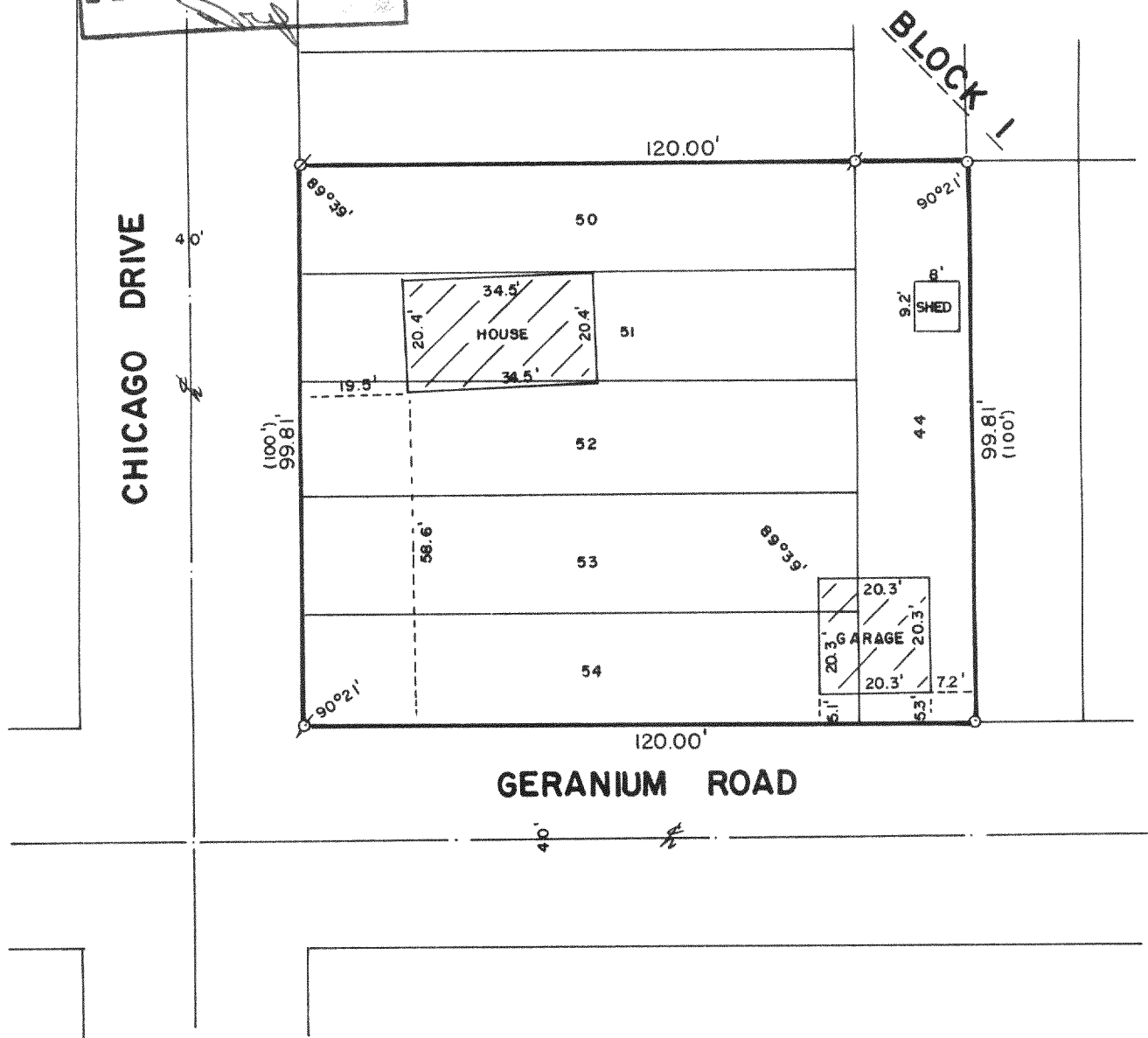

PLAT OF SURVEY OF

LOTS 44 AND 50-54, BLOCK 1 OF FELL  
LAKE ADDITION, LOCATED IN T 1 N, R 18 E,  
WALWORTH COUNTY, WISCONSIN.

ORDERED BY: BRANSON LAWRENCE  
18903 RICHEYMER ROAD  
HARVARD, ILLINOIS  
60033

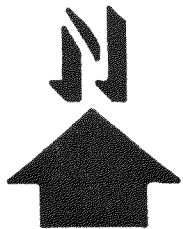

SCALE: 1"=30'

- ⊘ - IRON PIPE FOUND
- ⊘ - IRON ROD FOUND
- - IRON ROD PLACED
- ( ) - RECORDED AS

I, ROBERT M. BAERENWALD, DO HEREBY CERTIFY THAT I  
HAVE SURVEYED THE PROPERTY HEREON DESCRIBED ACCORDING  
TO THE OFFICIAL RECORDS AND THAT THE PLAT HEREON IS A  
CORRECT REPRESENTATION OF THE PROPERTY LINES TO THE  
BEST OF MY KNOWLEDGE AND BELIEF.

*Robert M. Baerenwald*  
ROBERT M. BAERENWALD  
WISCONSIN REGISTERED LAND SURVEYOR, S-1508

*May 23, 1988*  
DATE JOB NO. 1431

NOTE: THIS IS NOT A CERTIFIED COPY UNLESS SEALED.