

WALWORTH COUNTY
SURVEYING & MAPPING
LAKE GENEVA, WISCONSIN

SUNSET DRIVE

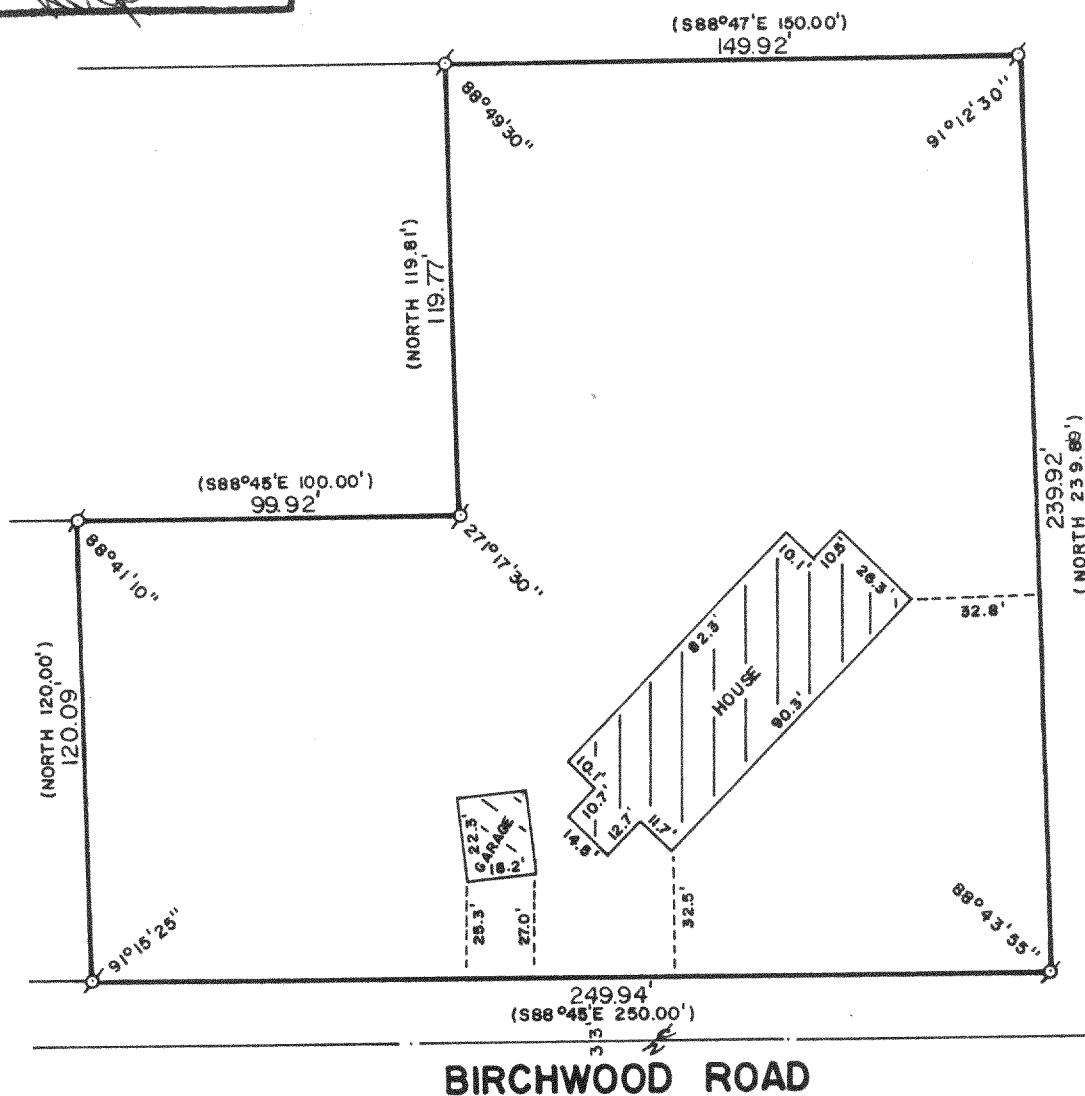

PLAT OF SURVEY OF

A PARCEL OF LAND LOCATED IN THE "GOLF COURSE" AS SHOWN ON THE RECORDED PLAT OF PELL LAKE HIGHLANDS, IN THE SOUTHEAST 1/4 OF SECTION 16, T 1 N. R 18 E, WALWORTH COUNTY, WISCONSIN AND DESCRIBED AS FOLLOWS: BEGINNING AT THE INTERSECTION OF THE NORTH LINE OF BIRCHWOOD ROAD AND THE WEST LINE OF HILLSIDE BOULEVARD, THENCE N88°45'W 250.00 FEET; THENCE NORTH 120.00 FEET; THENCE S88°45'E 100.00 FEET; THENCE NORTH 119.81 FEET; THENCE S88°47'E 150.00 FEET; THENCE SOUTH 239.89 FEET TO THE PLACE OF BEGINNING.

ORDERED BY: KEEFE REAL ESTATE
704 MAIN STREET
LAKE GENEVA, WISCONSIN
53147

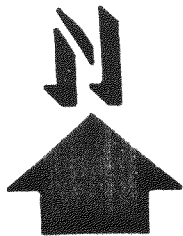

SCALE: 1"=50'

σ - IRON PIPE FOUND
() - RECORDED AS

I, ROBERT M. BAERENWALD, DO HEREBY CERTIFY THAT I HAVE SURVEYED THE PROPERTY HEREON DESCRIBED ACCORDING TO THE OFFICIAL RECORDS AND THAT THE PLAT HEREON IS A CORRECT REPRESENTATION OF THE PROPERTY LINES TO THE BEST OF MY KNOWLEDGE AND BELIEF.

Robert M. Baerenwald
ROBERT M. BAERENWALD
WISCONSIN REGISTERED LAND SURVEYOR, S-1508

Dec. 28, 1987
DATE JOB NO. 1362

NOTE: THIS IS NOT A CERTIFIED COPY UNLESS SEALED.