

LOT 4, BLOCK 3, PART ONE OF THE FIRST ADDITION TO JEFFERSON ISLAND SUBDIVISION, PART OF THE SOUTHEAST 1/4 OF SECTION 13, T. 1 N., R. 18 E. OF THE FOURTH PRINCIPAL MERIDIAN, TOWN OF BLOOMFIELD, WALWORTH COUNTY, WISCONSIN.

BEARING DATUM IS THAT OF RECORDED PLAT.

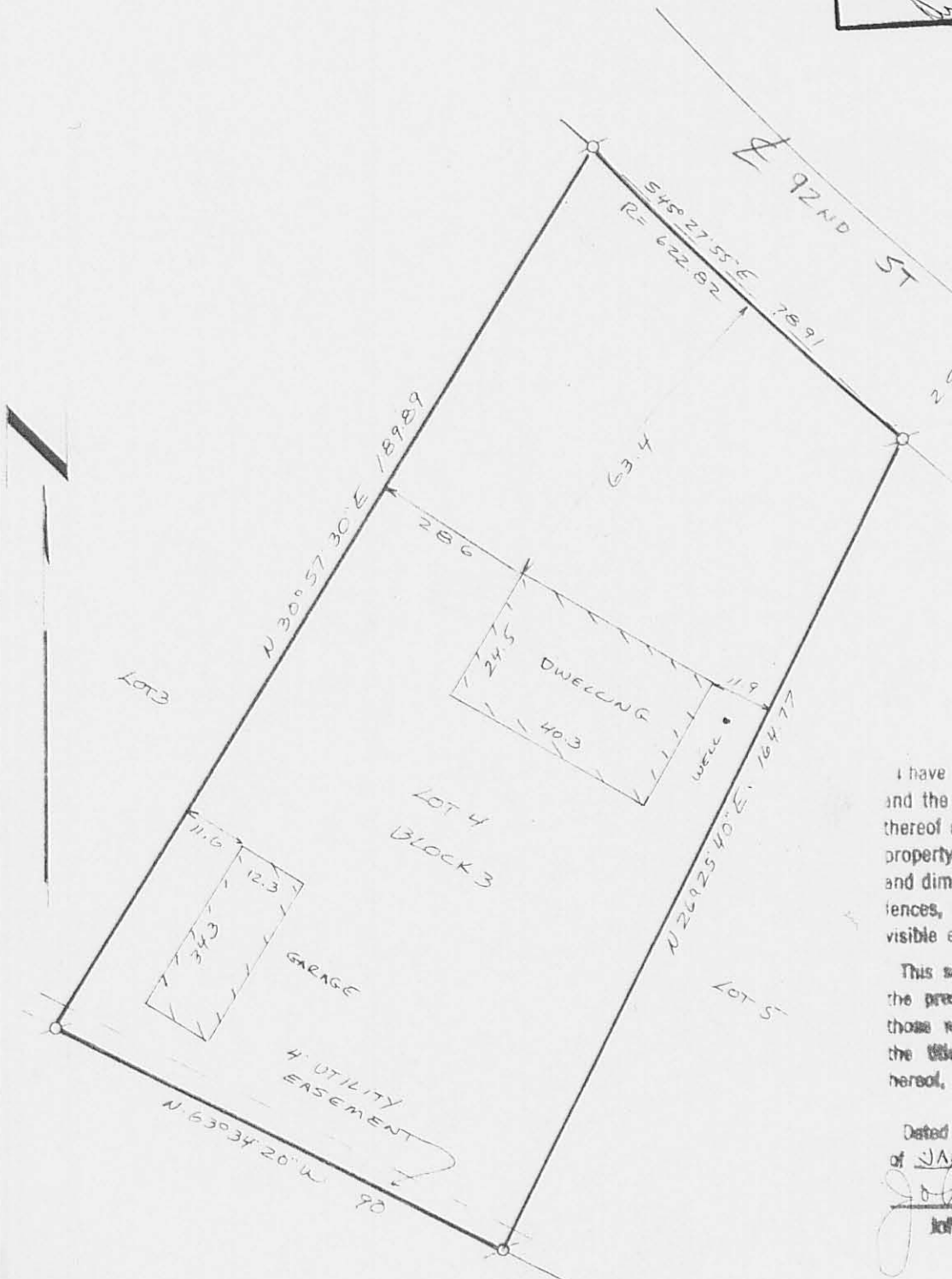
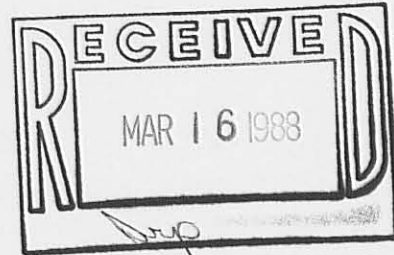

This survey is made for the exclusive use of the present owners of the property, and also those who purchase, mortgage, or guarantee the title thereto, within one year from date hereof.

Dated at Burlington, this 8th day
of JANUARY 1988

John F. Dugan, United States Senator 8 242