

WALWORTH COUNTY  
SURVEYING & MAPPING  
LAKE GENEVA, WISCONSIN

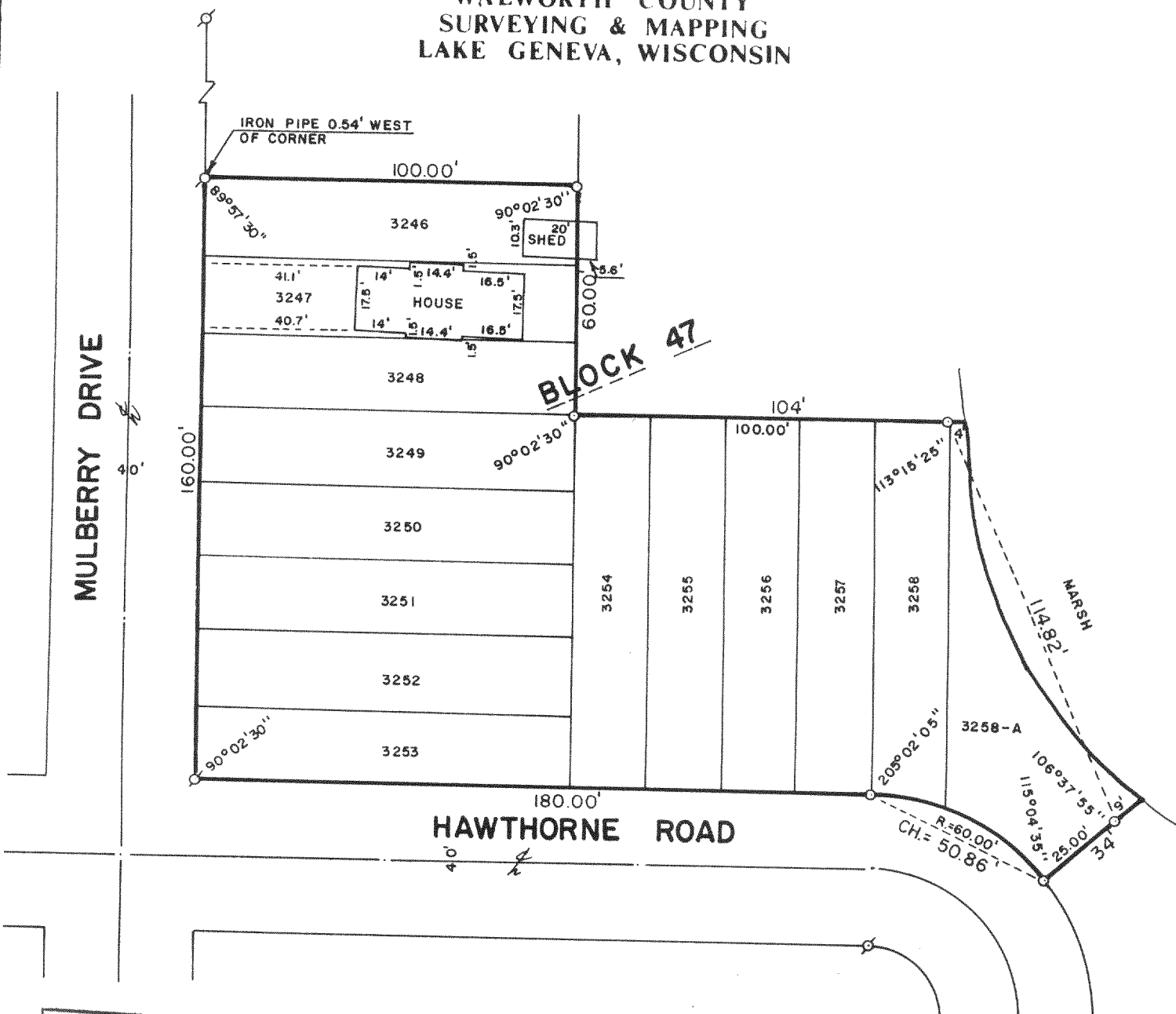

RECEIVED  
12  
*dep*

PLAT OF SURVEY OF  
LOTS 3246 THROUGH 3258-A, BLOCK 47 OF PELL  
LAKE SUBDIVISION, LOCATED IN T 1 N, R 18 E,  
WALWORTH COUNTY, WISCONSIN.

ORDERED BY: ANDREW F. ALLEN  
P. O. BOX 146  
LAKE GENEVA, WISCONSIN  
53147

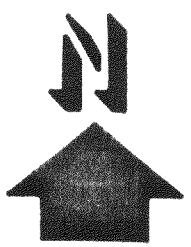

SCALE: 1"=40'

⊗ - IRON PIPE FOUND  
○ - IRON ROD PLACED

I, ROBERT M. BAERENWALD, DO HEREBY CERTIFY THAT I  
HAVE SURVEYED THE PROPERTY HEREON DESCRIBED ACCORDING  
TO THE OFFICIAL RECORDS AND THAT THE PLAT HEREON IS A  
CORRECT REPRESENTATION OF THE PROPERTY LINES TO THE  
BEST OF MY KNOWLEDGE AND BELIEF.

*Robert M. Baerenwald*  
ROBERT M. BAERENWALD  
WISCONSIN REGISTERED LAND SURVEYOR, S-1508

*Dec. 24, 1987*  
DATE JOB NO. 1371

NOTE: THIS IS NOT A CERTIFIED COPY UNLESS SEALED.

MPL-678, 679

118-7778