

MORTGAGE INSPECTION

of
Lots 3415 to 3419 Block 72, Map of Section 3, Pell Lake Subdivision,
located in the SE¹ of Section 15, T1N R18E, Wal. Co. Wis.

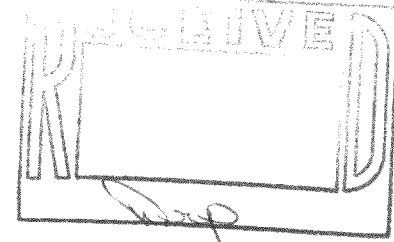

Jensen Surveying & Mapping S.C.
45 S. Wisconsin St. P.O. Box 322
Elkhorn, Wisconsin. 53121
(414) 723-3434

Note: This survey plat is not certified
unless signed and sealed in red ink.

MYRTLE ROAD
40' WIDE

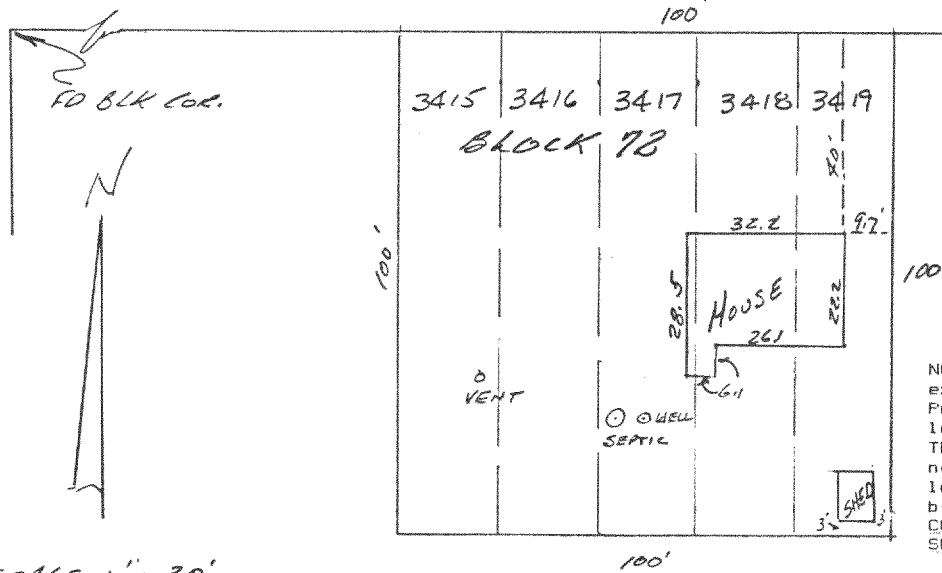

Prepared for: BEAR REALTY
BURLINGTON, WIS.

NOTE: In accordance with A-E 5.01 (1)(b) this inspection has been
exempted from the requirements of A-E 5.01, Minimum Standards for
Property Surveys. Lot dimensions are shown as recorded on the
legal description, Subdivision Plat, or on surveys of record.
These dimensions were not necessarily verified in the field and
no lot stakes were set in the course of this inspection. The
legal description is shown as previously recorded or as provided
by the person ordering this inspection. **THIS INSPECTION DOES NOT
CONSTITUTE A COMPLETE PROPERTY SURVEY AND CANNOT BE RELIED ON AS
SUCH.**

CERTIFICATION:
I certify that the property described above has been inspected
under my responsible direction and supervision and that the above
map is an accurate representation of the property and the
location of all visible structural improvements, if any.

This inspection is made for the exclusive use of the present
owners of the property and also those who purchase, mortgage, or
guarantee the title thereto, and is certified for one year from
the date shown hereon.

Copyright © 1987 by Jensen Surveying & Mapping S.C.

All rights reserved. No part of this survey plat may be
reproduced or transmitted in any form by any means - graphic,
electronic, or mechanical, including photocopying, tracing, or
information storage and retrieval systems - without permission in
writing from Thomas P.A. Jensen, Jensen Surveying & Mapping S.C.

Date: _____

Thomas P.A. Jensen R.L.S. 1084

1987.109

118-766