

WALWORTH COUNTY
SURVEYING & MAPPING
LAKE GENEVA, WISCONSIN

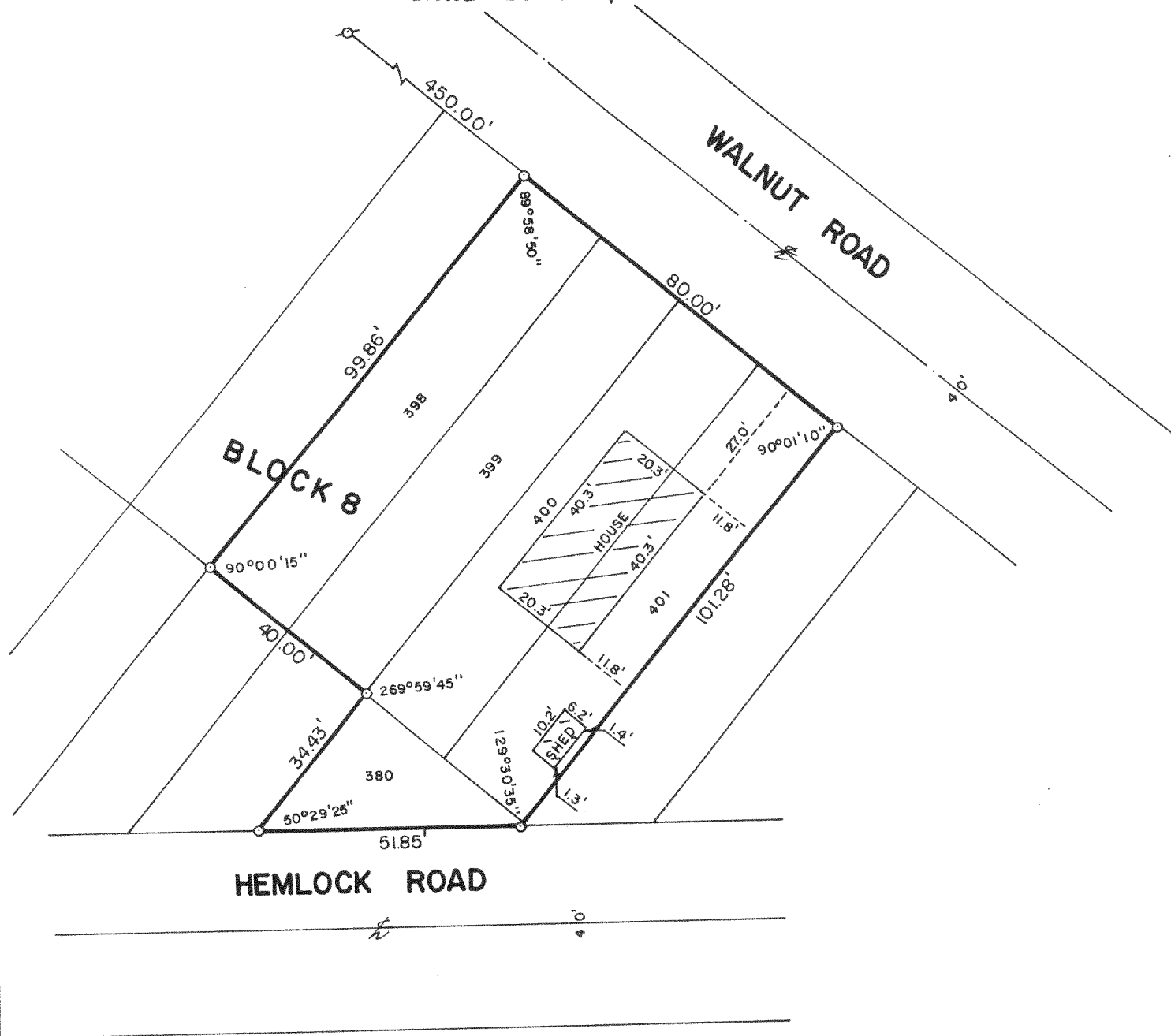

PLAT OF SURVEY OF

LOTS 398-401 AND LOT 380, BLOCK 8 OF PELL
LAKE SECTION 1, LOCATED IN T 1 N, R 18 E,
WALWORTH COUNTY, WISCONSIN.

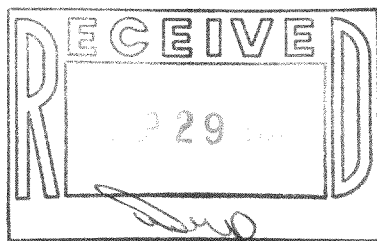

ORDERED BY: CENTURY 21 GENEVA LAKE
503 CENTER STREET
LAKE GENEVA, WISCONSIN 53147

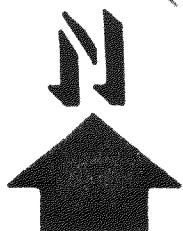

SCALE: 1"=30'

o - IRON PIPE FOUND
o - IRON ROD PLACED

I, ROBERT M. BAERENWALD, DO HEREBY CERTIFY THAT I
HAVE SURVEYED THE PROPERTY HEREON DESCRIBED ACCORDING
TO THE OFFICIAL RECORDS AND THAT THE PLAT HEREON IS A
CORRECT REPRESENTATION OF THE PROPERTY LINES TO THE
BEST OF MY KNOWLEDGE AND BELIEF.

Robert M. Baerenwald
ROBERT M. BAERENWALD
WISCONSIN REGISTERED LAND SURVEYOR, S-1508

Sept. 5, 1987
DATE JOB NO. 1209

NOTE: THIS IS NOT A CERTIFIED COPY UNLESS SEALED.