

KOLB LAND CONSULTING, INC.
 LAND SURVEYING · SUBDIVIDING · LAND PLANNING

929 WILLIAMS STREET LAKE GENEVA, WISCONSIN 53147 414-248-3697

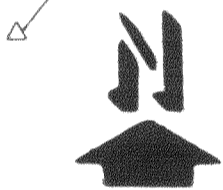
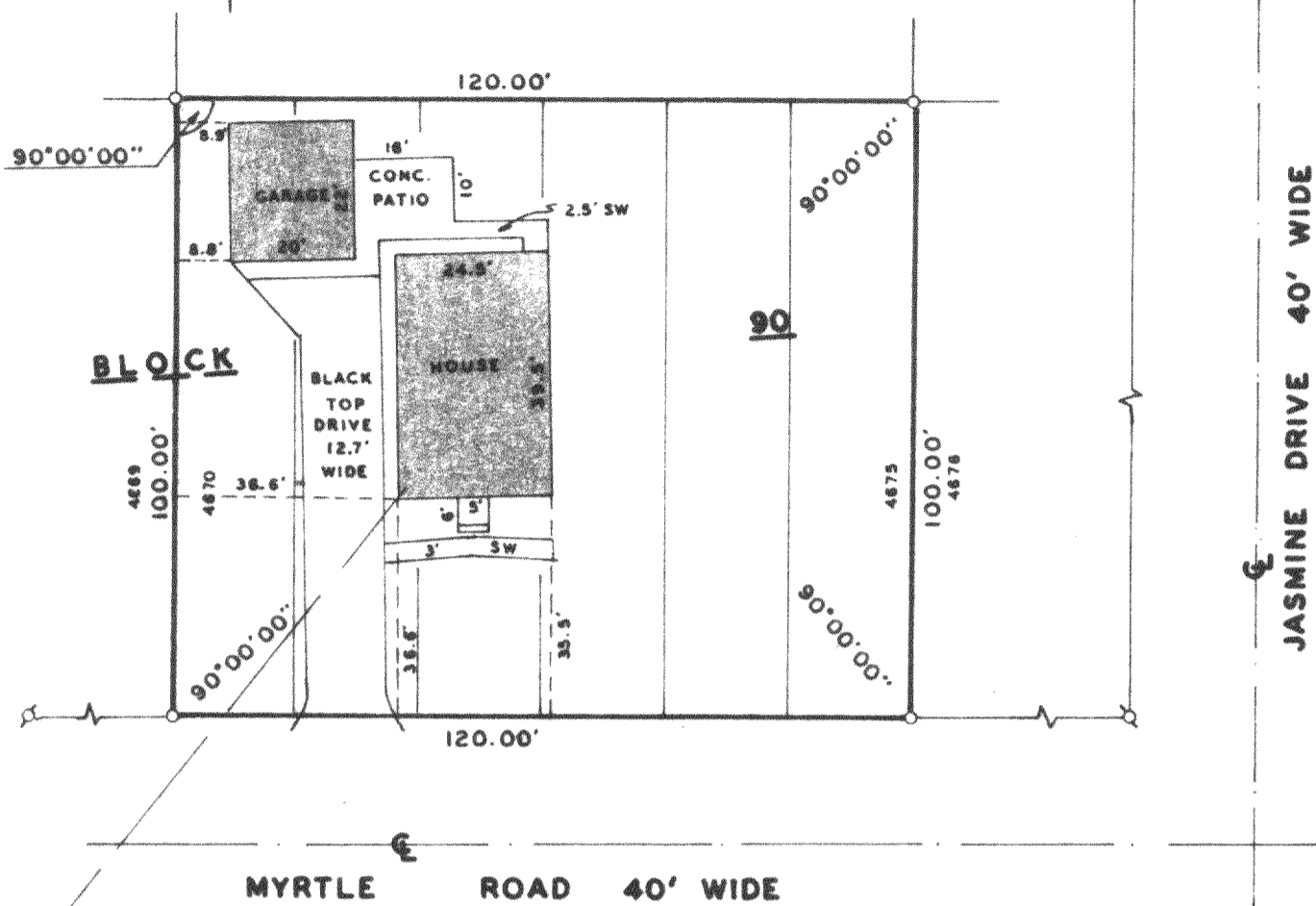

SCALE: 1" = 30'

LEGEND

- ⊘ - IRON PIPE FOUND
- - IRON ROD SET
- △ - UTILITY POLE
- - OVERHEAD UTILITY LINE
- SW - SIDE WALK

PLAT OF SURVEY OF

ORDERED BY: LAKE GENEVA REALTY CO.
 603 WELLS
 LAKE GENEVA, WI. 53147

LOTS 4670-4675, BLOCK 90, OF PELL
 LAKE SUBDIVISION, TOWN OF BLOOMFIELD
 WALWORTH COUNTY, WISCONSIN.

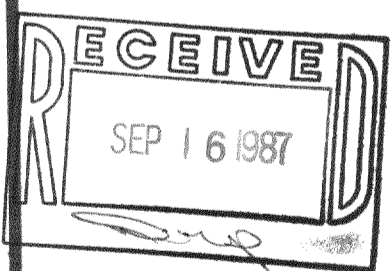

I HEREBY CERTIFY THAT I HAVE SURVEYED THE ABOVE DESCRIBED PROPERTY AND THAT THE ABOVE MAP IS A TRUE REPRESENTATION THEREOF AND SHOWS THE SIZE AND LOCATION OF THE PROPERTY, ITS EXTERIOR BOUNDARIES, THE LOCATION OF ALL VISIBLE STRUCTURES AND DIMENSIONS OF ALL PRINCIPAL BUILDINGS THEREON, BOUNDARY FENCES, APPARENT EASEMENTS, ROADWAYS AND VISIBLE ENCROACHMENTS, IF ANY, TO THE BEST OF MY KNOWLEDGE AND BELIEF. THIS SURVEY IS MADE FOR THE USE OF THE PRESENT OWNERS OF THE PROPERTY AND ALSO THOSE WHO PURCHASE, MORTGAGE OR GUARANTEE THE TITLE THERETO WITHIN ONE (1) YEAR FROM DATE HEREOF. SURVEY NOT VALID UNLESS SURVEYOR'S SIGNATURE IS IN RED.

HAROLD H. KOLB

WISCONSIN REGISTERED LAND SURVEYOR, S-187
 DATE AUGUST 10, 1987

REVISED _____
 REVISED _____

MPL-996

118-752

118-108