

WALWORTH COUNTY  
SURVEYING & MAPPING  
LAKE GENEVA, WISCONSIN

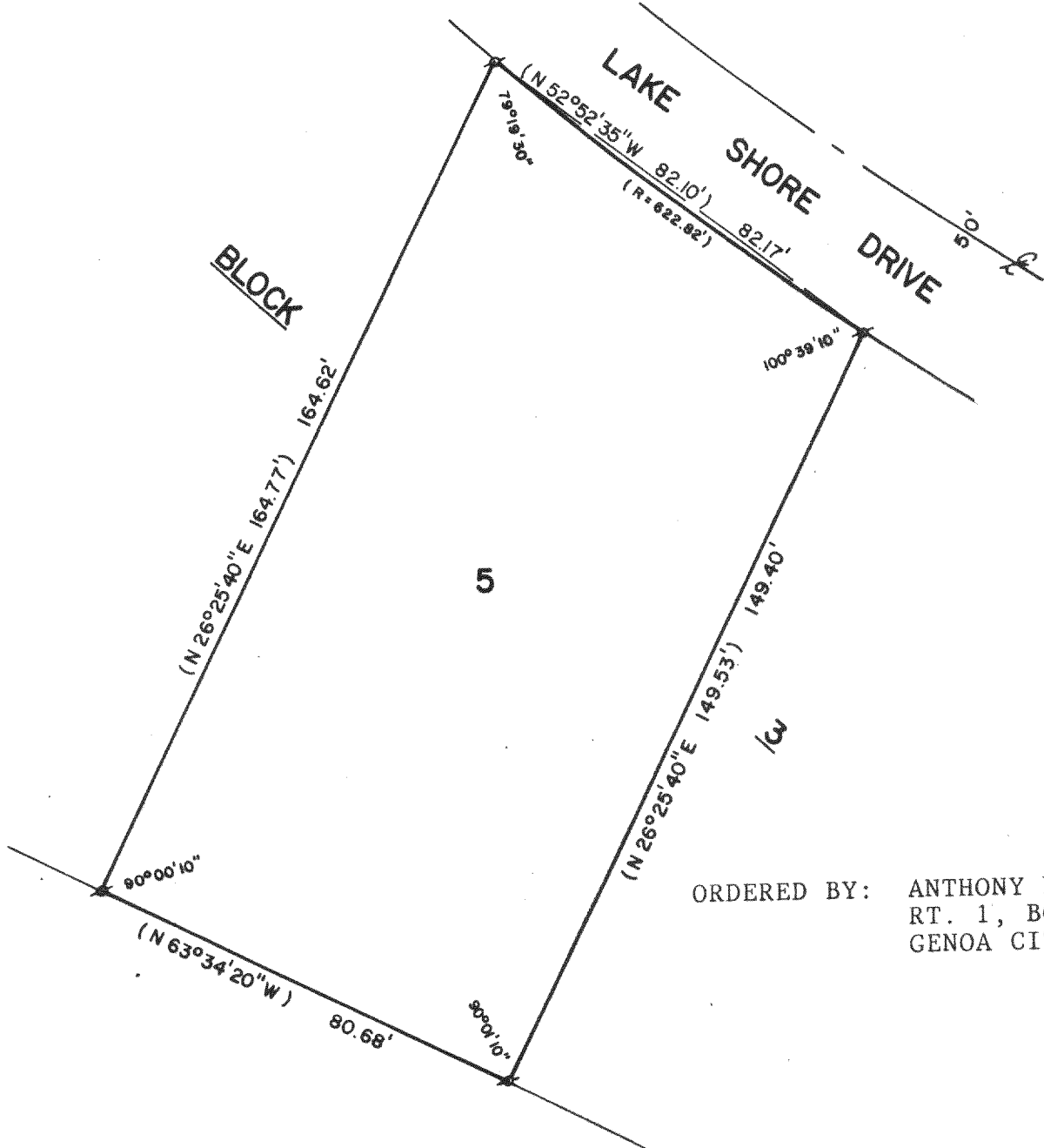

PLAT OF SURVEY OF

LOT 5, BLOCK 3, FIRST ADDITION TO JEFFERSON  
ISLAND SUBDIVISION, T1N, R18E, WALWORTH  
COUNTY, WISCONSIN.

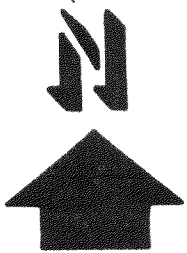
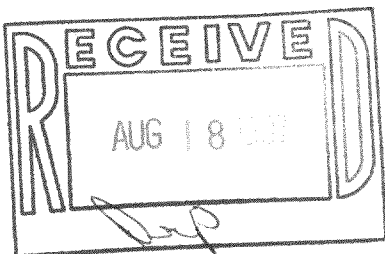

SCALE - 1"=30'

LEGEND

⊗ - IRON PIPE FOUND  
( ) - RECORDED AS

I, ROBERT M. BAERENWALD, DO HEREBY CERTIFY THAT I  
HAVE SURVEYED THE PROPERTY HEREON DESCRIBED ACCORDING  
TO THE OFFICIAL RECORDS AND THAT THE PLAT HEREON IS A  
CORRECT REPRESENTATION OF THE PROPERTY LINES TO THE  
BEST OF MY KNOWLEDGE AND BELIEF.

*Robert M. Baerenwald*  
ROBERT M. BAERENWALD  
WISCONSIN REGISTERED LAND SURVEYOR, S-1508

DATE *June 22, 1987* JOB NO.

NOTE: THIS IS NOT A CERTIFIED COPY UNLESS SEALED.